

#18456 10-00-005-101-10-00-005-A

MARGARET S. SMITH ET AL
D.V. 815 P. 274

UNIVERSITY OAKS
SUBDIN No 1
P.V. 42 PP. 31 & 32

HIGHLAND
DEVELOPMENT
CO.
D.V. 1419 P. 233 &
240

DONALD C. &
ROBERT G.
LINDEN



David L. Elwell
REG. SURV. NO. 6333

5.6499 AC.

14.395 AC.



45.55
5.65
39.90

N-89°06'48" W
DONOVAN E. 21.82
& ARONDEE J.
BEAL
D.V. 1121 P. 125

ARONDEE J. BEAL
D.V. 868 P. 289

BOUNDARY SURVEY
PART OF CARLISLE TOWNSHIP
SECTION NO. 5
CITY OF ELYRIA COUNTY OF LORAIN
STATE OF OHIO

N-0°45'12" E

S-0°45'12" W

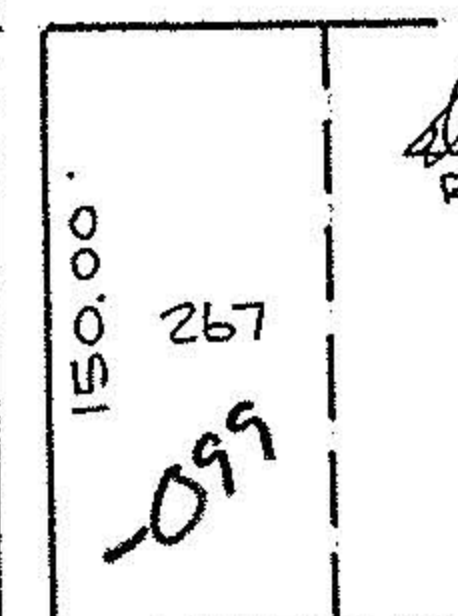

XAVIER
STREET
N-89°38'28" W

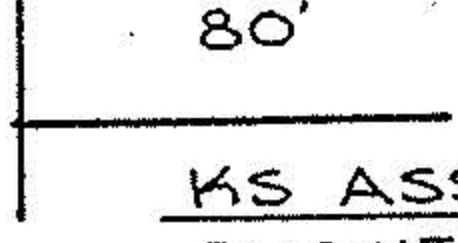
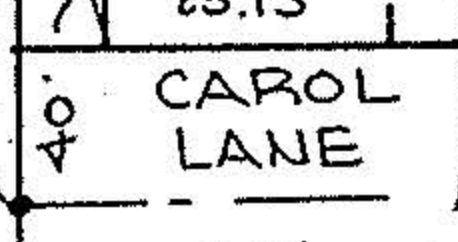
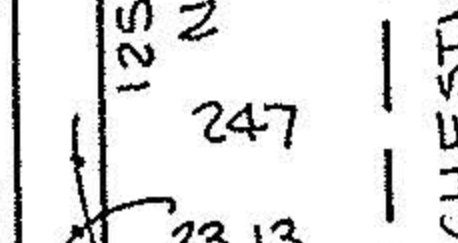
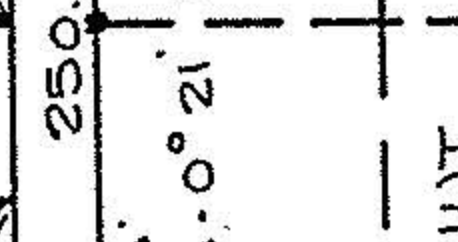
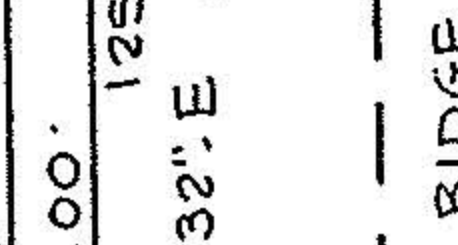
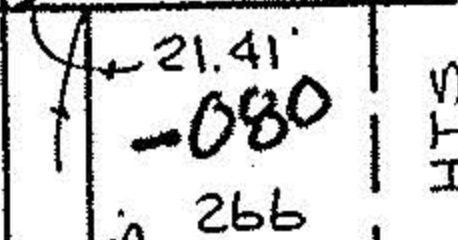

RIDGE HTS
CHESTNUT

#18456
APPROVED
LORAIN CO.
MAP DEPT.
DATE 5-26-89
PAGE 10-00-005A
BY Carol Francis
VOID AFTER #18456

KS ASSOCIATES INC.
ENGINEERS SURVEYORS
81-07