

KS ASSOCIATES, INC.  
 424 Middle Ave. P.O. Box 89  
 ELYRIA, OHIO 44036  
 (216) 322-6317

JOB \_\_\_\_\_  
 SHEET NO. \_\_\_\_\_ OF \_\_\_\_\_  
 CALCULATED BY \_\_\_\_\_ DATE \_\_\_\_\_  
 CHECKED BY \_\_\_\_\_ DATE \_\_\_\_\_  
 SCALE \_\_\_\_\_

CURVE DATA:

(A)

R=50.00'  
 $\Delta = 7^{\circ}50'45''$   
 A=6.85'  
 C=6.84'  
 N-11 $^{\circ}$ 18'45" E

(B)

R=50.00'  
 $\Delta = 35^{\circ}29'45''$   
 A=30.97'  
 C=30.48'  
 N-10 $^{\circ}$ 21'46" W

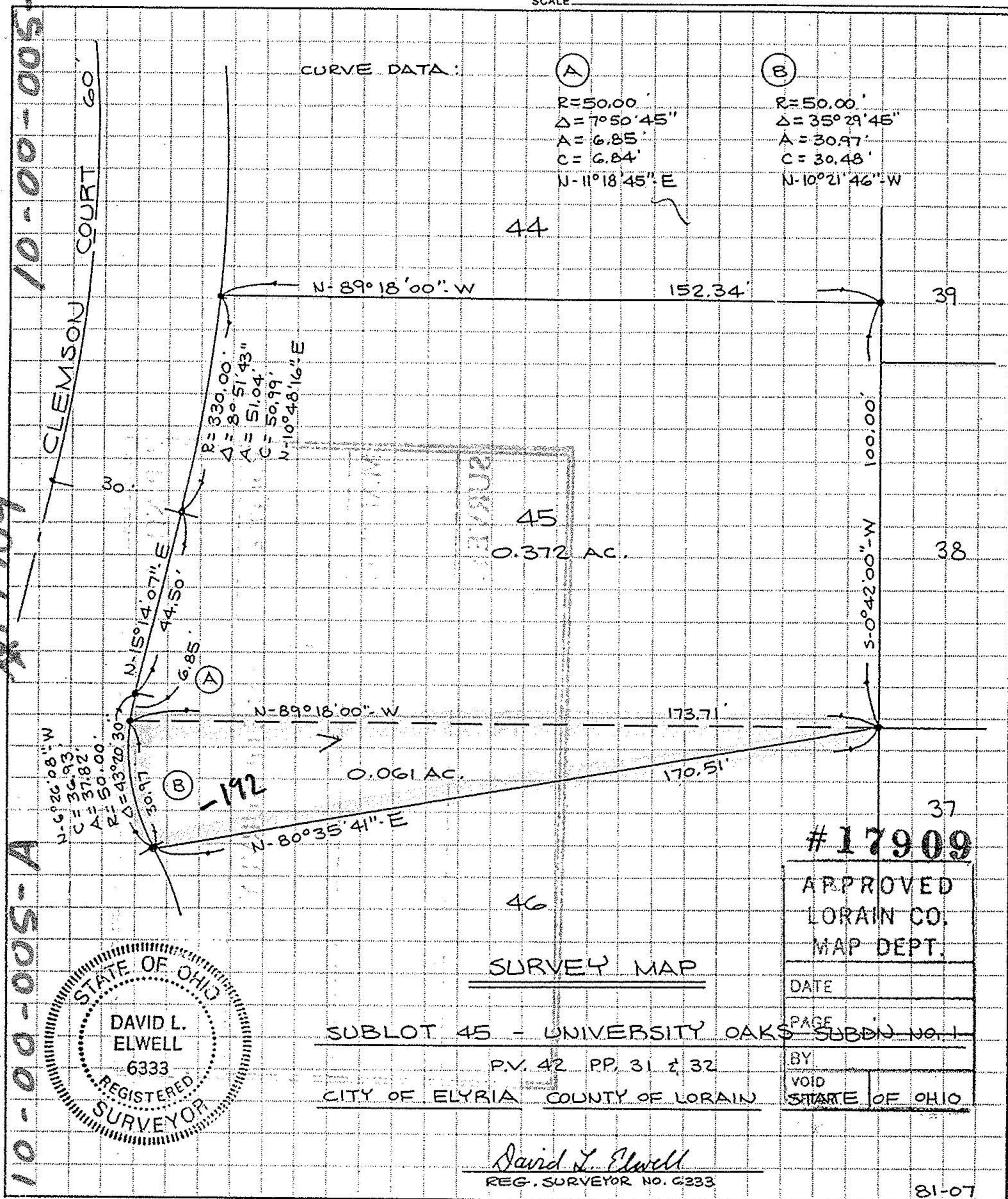

101-105-005-101-  
 10-00-005-A  
 #17909

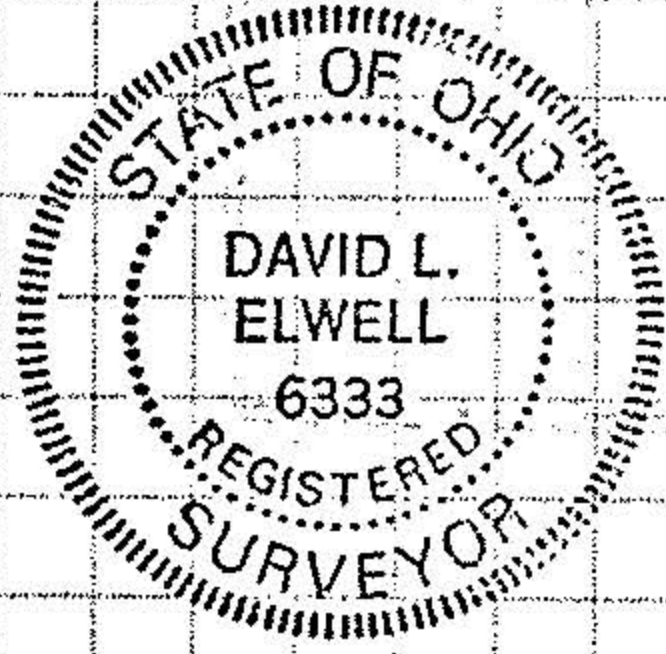

SURVEY MAP

SUBLOT 45 - UNIVERSITY OAKS  
 P.V. 42 PP. 31 & 32  
 CITY OF ELYRIA COUNTY OF LORAIN

#17909  
 APPROVED  
 LORAIN CO.  
 MAP DEPT.  
 DATE \_\_\_\_\_  
 PAGE \_\_\_\_\_  
 SUBDN NO. 1  
 BY \_\_\_\_\_  
 VOID  
 STATE OF OHIO

David L. Elwell  
 REG. SURVEYOR NO. 6333