

#18489
 10-00-005-B
 10-00-005-14
 144.74
 N-15°20'00"-W
 R=400.00', Δ=14°15'00"
 A=99.48', T=50.00'
 C=99.23', N-8°12'30"-W
 96.62
 38.67'
 111.81'
 30.00'
 30.00'

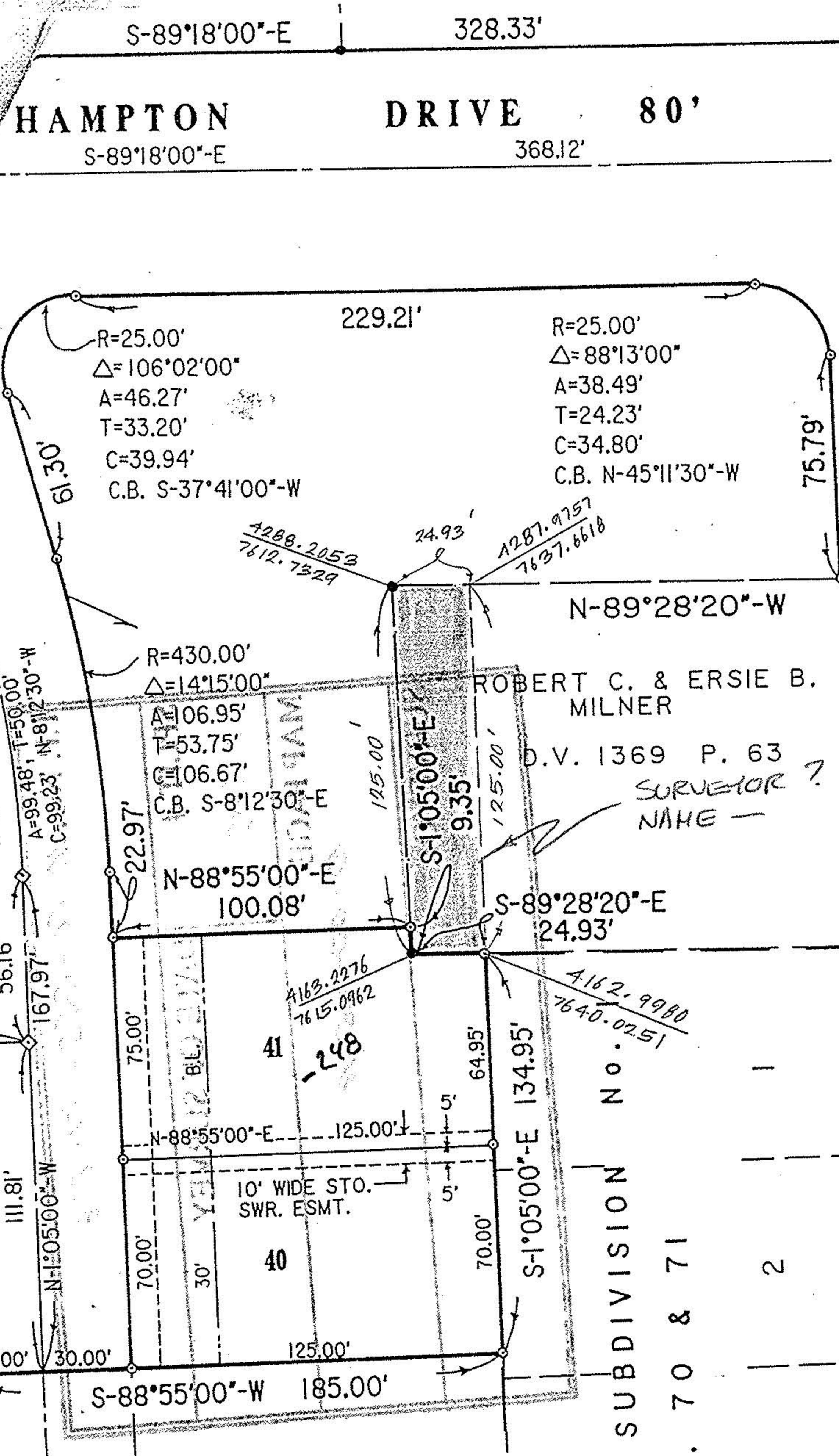

SUBDIVISION No. 1
 P. 70 & 71
 2
 3

#18489
 APPROVED
 LORAIN CO.
 MAP. DEPT.
 DATE 6-20-89
 PAGE 10-00-005-B
 BY CAROLYN FRANKS
 VOID AFTER #18489
 ABBE