



KLEINOEDER-SCHMIDT and ASSOCIATES

ENGINEERS — SURVEYORS — CONSULTANTS IN LAND PLANNING
ELYRIA - NORWALK - MEDINA OHIO

Sublot(s) _____
Subd'n _____

Township CARLISLE Tract _____
Orig. Lot(s) _____ Sec. 5
County of LORAIN State of Ohio
Corporation CITY OF ELYRIA

DONALD C. & ROBERT G. LINDEN
17.20 A.

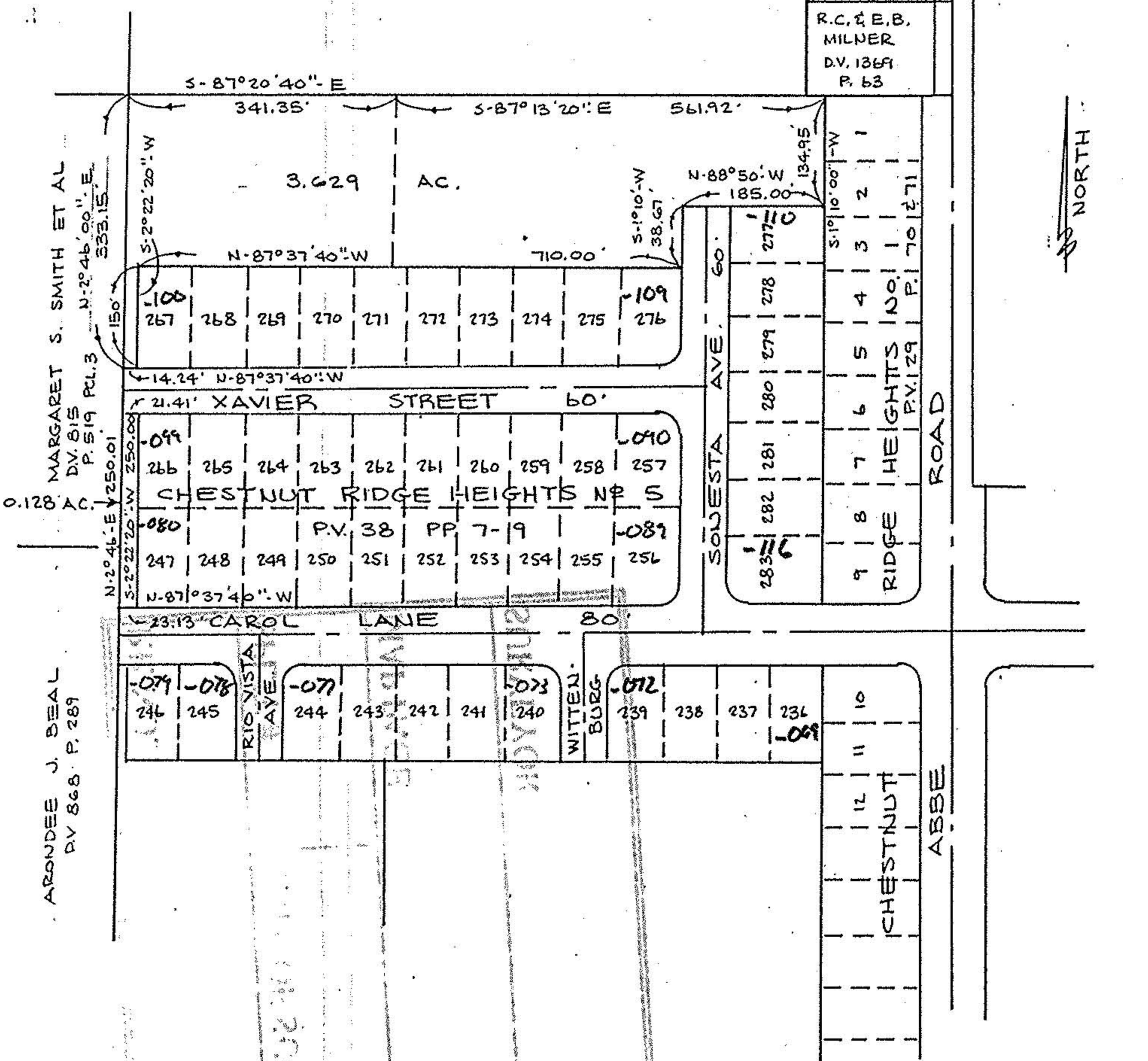

#17385
 APPROVED
 LORAIN CO.
 MAP DEPT.
 DATE 4-22-87
 PAGE 10-00-0058
 BY C. FRANCIS
 VOID AFTER 17385