



LAUNDON . SIMON . CAHL & ASSOC. INC.  
CONSULTING ENGINEERS & SURVEYORS  
219 COURT ST. ELYRIA, OHIO 44038

SURVEY FOR:

VINCENT BANKS

Orig. Lot	City of	Date JAN. 15, '89 Scale 1"=200'
Orig. Sec 24	Village of	Dwn. by R.G.S. Chkd. by C.J.
Tract	County of LORAIN	Job No. 88-1786 F.B.
Township of CARLISLE	State of OHIO	Printed JAN 19

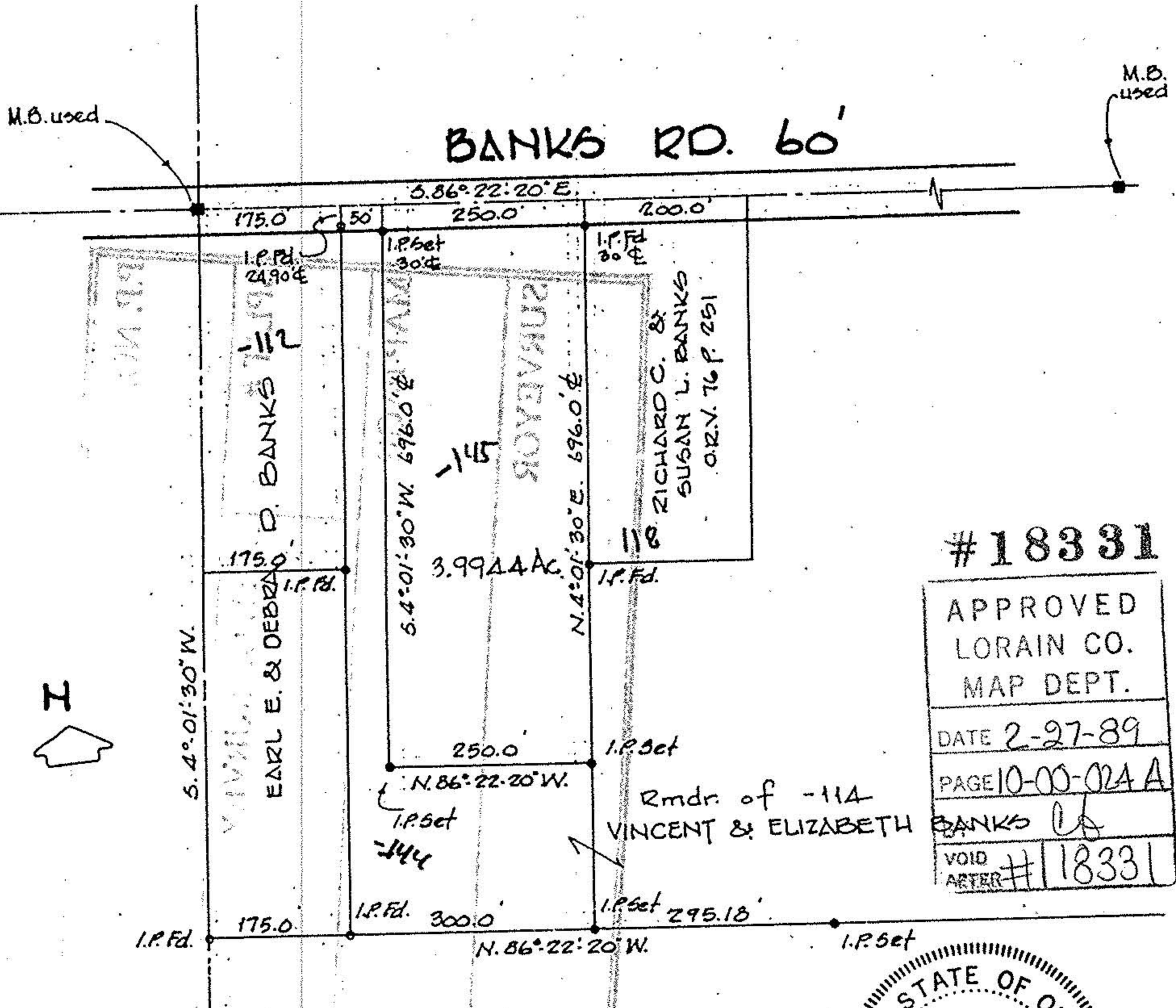

# 18331  
APPROVED  
LORAIN CO.  
MAP DEPT.  
DATE 2-27-89  
PAGE 10-00-02A A  
VOID AFTER # 18331

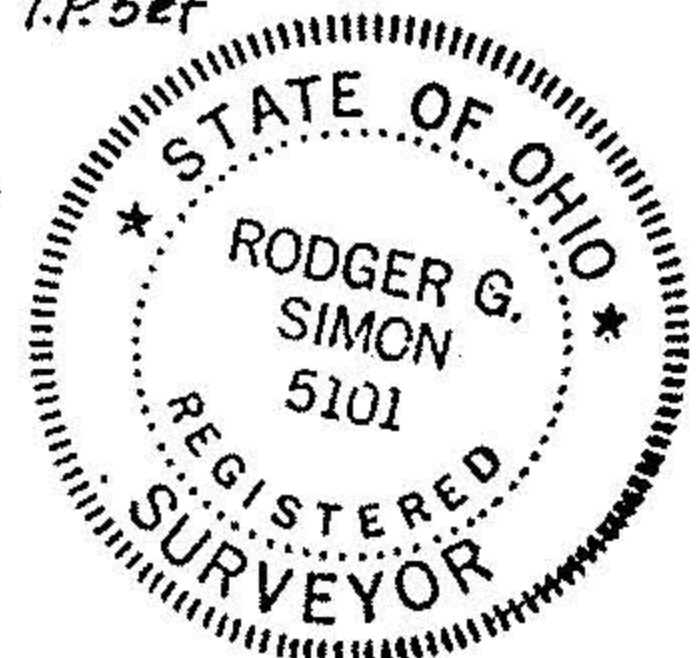

Note:  
BEARINGS SHOWN USED TO DESCRIBE ANGLES ONLY.

10-00-024-A