

10-00-04-1-1

Matthew J. Logan

D. Vol. 957 Pg. 488

11704

11704	
APPROVED	
LORAIN CO.	
MAP DEPT.	
DATE	5-30-78
PAGE	10-00-024
BY	C. J. ...
VOID AFTER	11-704

0.9035 ACRE to EASEMENT & to be conveyed to Gary & Judy Price (0.8175 ACRE outside)

William B. Regal, Jr. & Cindy L. Regal
D. Vol. 899 Pg. 394 1.0000 ACRE

Joseph & Helen L. Gonda
D. Vol. 1184 Pg. 221 1.0787 ACRES

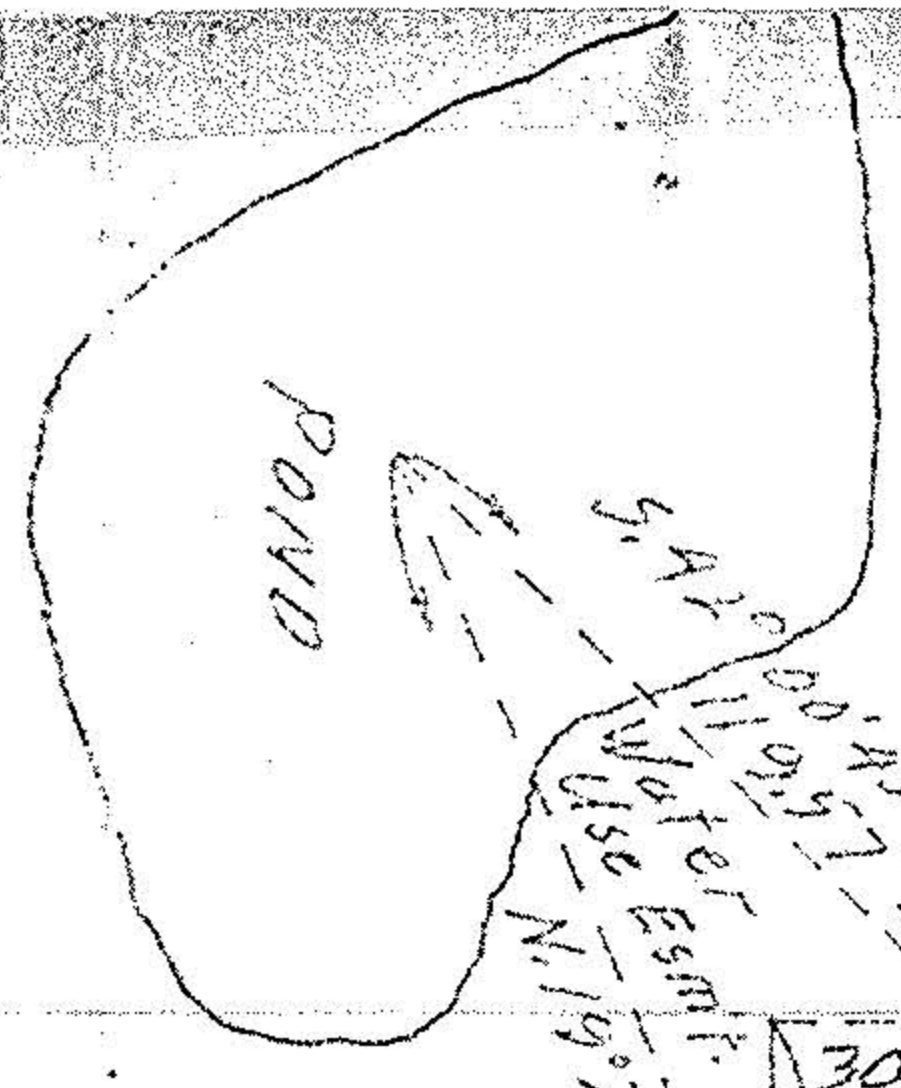

N. 30° 28' E.

894.12'

Joseph & Helen L. Gonda
Remaining Land

N. 30° 28' E.
E 60' EASEMENT

435.60'
435.60'

SECTION NO. 24 CARLISLE TOWNSHIP
LORAIN COUNTY OHIO

PLAT OF SURVEY FOR
JOSEPH & HELEN L. GONDA AND
FOR GARY & JUDY PRICE

SCALE: 1" = 60' APRIL & MAY - 1978

GARY E. PENFOUND Reg. Surveyor No. 4457



CARLISLE TWP.

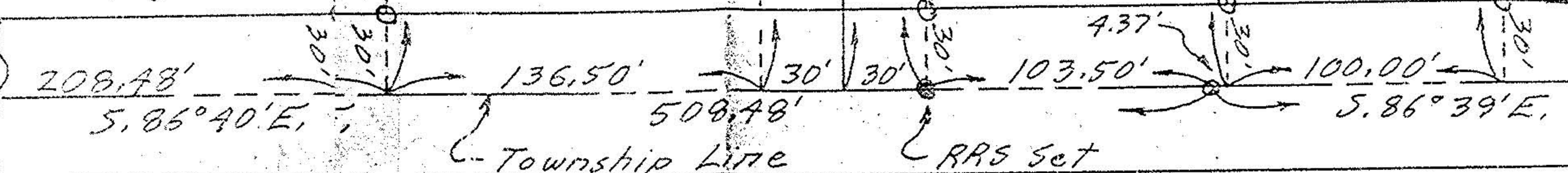

LAGRANGE TWP.

PARSONS ROAD 60'

