



LAUNDON . SIMON . CAHL & ASSOC. INC.
 CONSULTING ENGINEERS & SURVEYORS
 219 COURT ST. ELYRIA, OHIO 44035

SURVEY FOR:

VINCENT BANKS

Orig. Lot	City of	Date JAN. 13, '89 Scale 1"=200'
Orig. Sec 24	Village of	Dwn. by R.G.S. Chkd. by C.J.
Tract	County of LORAIN	Job No. 88-1786 F.B.
Township of CARLISLE	State of OHIO	Printed MAY 9

10-00-024-000-

#19186

10-00-024-A

M.B. used

M.B. used

BANKS RD. 60'

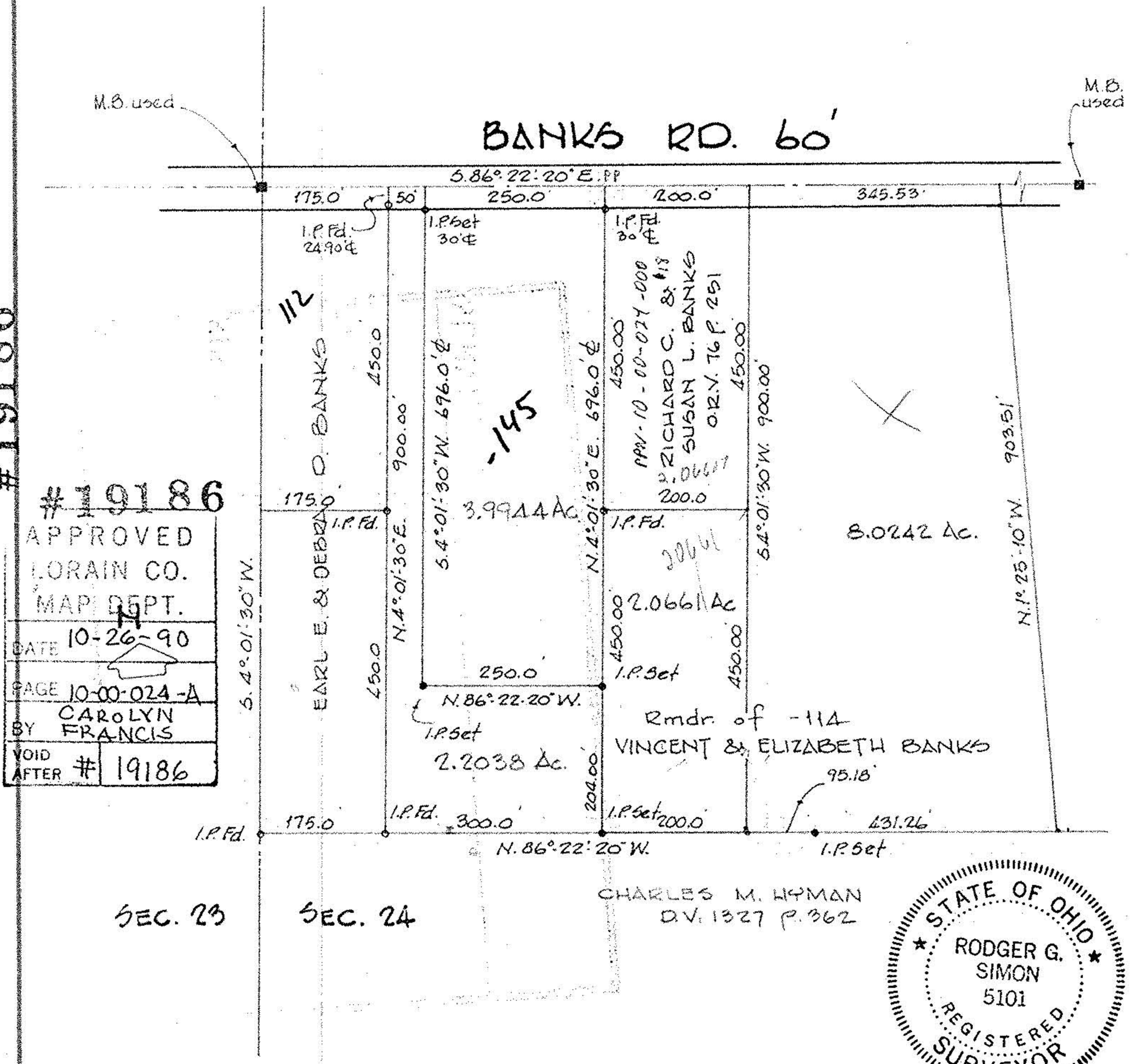

#19186

APPROVED
 LORAIN CO.
 MAP DEPT.

DATE 10-26-90

PAGE 10-00-024-A

BY CAROLYN FRANCIS

VOID AFTER # 19186

SEC. 23

SEC. 24

CHARLES M. HYMAN
 D.V. 1327 P. 362



NOTE:
 BEARINGS SHOWN USED TO DESCRIBE ANGLES ONLY.