

KS ASSOCIATES, INC.
 424 Middle Ave. P.O. Box 89
 ELYRIA, OHIO 44036
 (216) 322-6317

JOB 27-418
 SHEET NO. _____ OF _____
 CALCULATED BY _____ DATE _____
 CHECKED BY _____ DATE _____
 SCALE 1" = 100'

10-00-024-000

*17814

10-G
 10-00-024-C

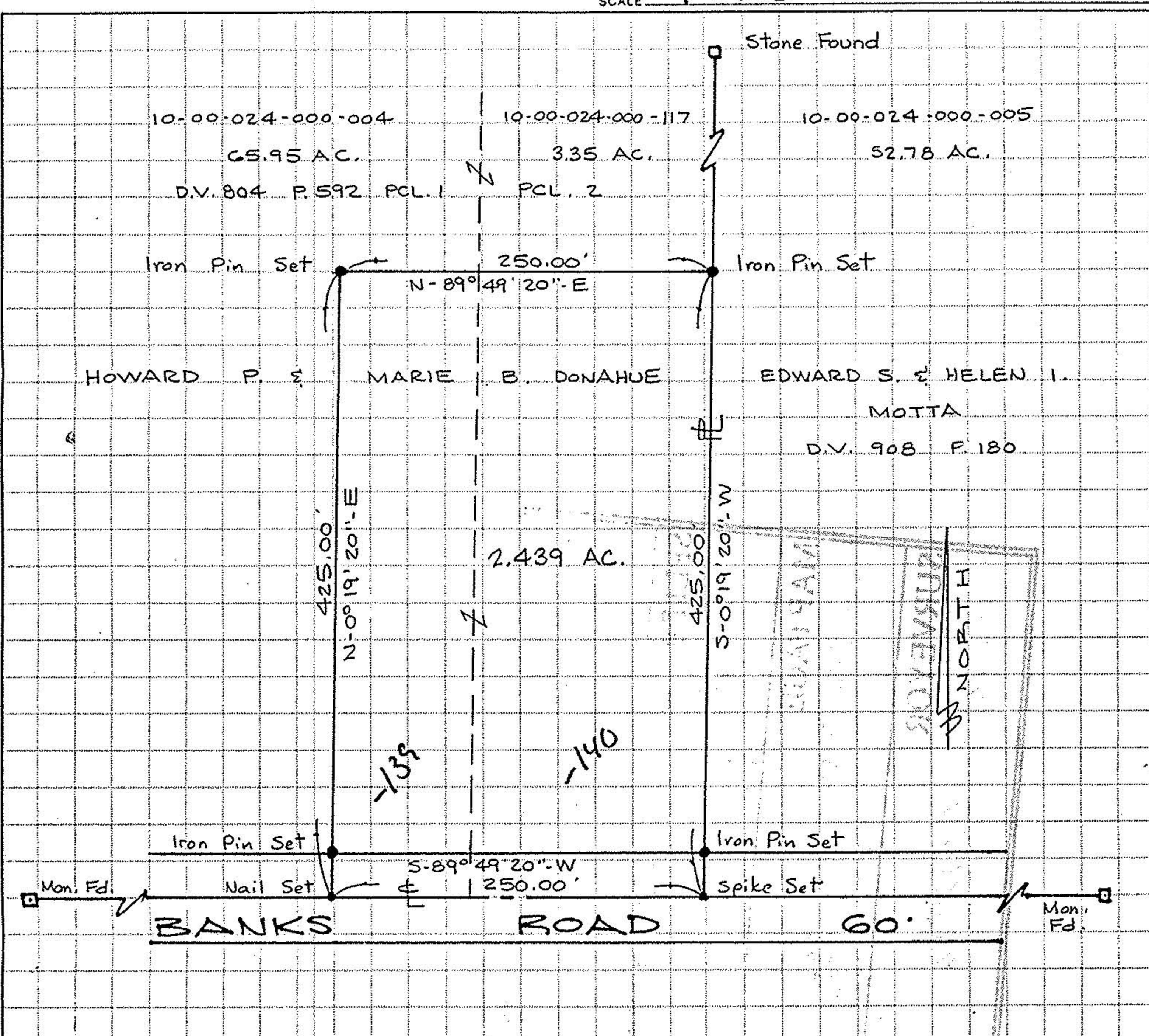

BOUNDARY SURVEY
 PART OF CARLISLE TWP SEC. NO. 24

TOWNSHIP OF CARLISLE COUNTY OF LORAIN
 STATE OF OHIO

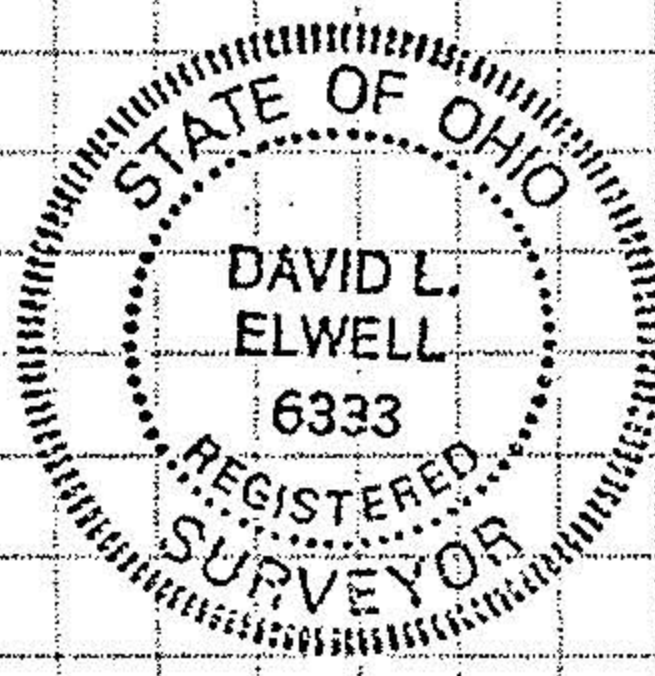

David L. Elwell
 REG. SURV. NO. 6333

#17814
 APPROVED
 LORAIN CO.
 MAP DEPT.
 DATE 1-6-88
 10-G
 PAGE 10-00-024-C
 BY C. FRANCIS