

SURVEY
 Of part of Section No. 23 of
 Carlisle Township Lorain Co.
 Ohio. For Dan & Mary Sherrill.
 By William B. Barton Reg. Surveyor.
 Scale 1" = 100'
 Nov. 1987
 Rev. Feb. 3, 1987
 Rev. 4-28-87

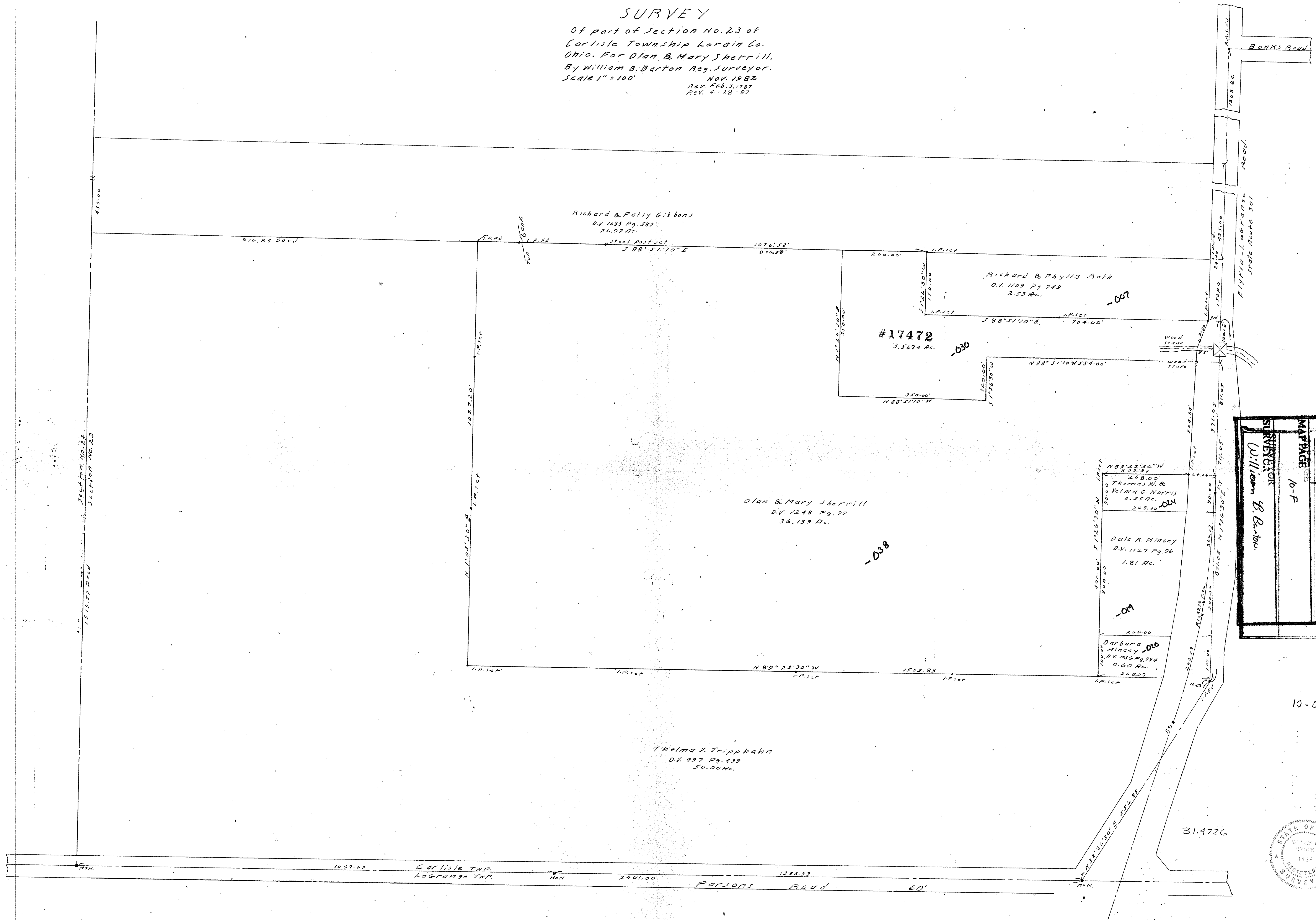

Section No. 22
Section No. 23

PP. NO.	10-00-023-101-038, 038, 039, 049
SPLIT #	17472
DATE OF SURVEY	024, 007
MAP PAGE	10-F
SURVEYOR William B. Barton	

10-00-023-101

#17472
 APPROVED
 LORAIN CO.
 MAP DEPT.
 DATE 6-10-87
 PAGE 10-F
 BY C. FRANCIS
 VOID AFTER 17472

