

10-9

10-00-023-102

NOTES: ○ indicates railroad spike set.
● indicates iron pin set unless otherwise designated.

PLAT OF SURVEYS FOR
THE ESTATE OF ALVIN COGHLAN
SECTION NO. 23 CARLISLE TOWNSHIP
LORAIN COUNTY OHIO
SCALE: 1" = 100'
GARY E. PENFOUND
Reg. Surveyor No. 4457

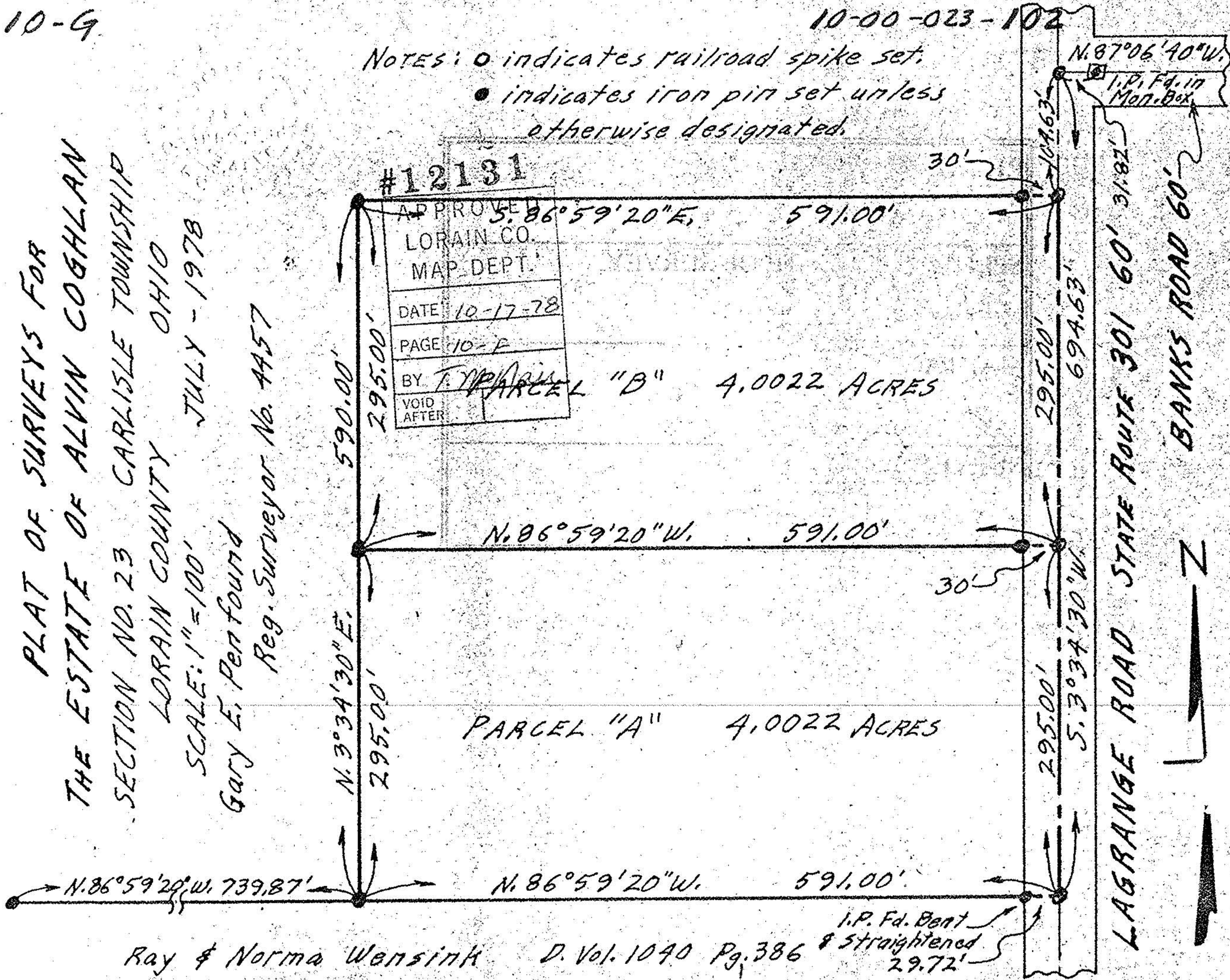

Ray & Norma Wensink

D. Vol. 1040 Pg. 386

I.P. Fd. Bent & Straightened 29.72'