

LAUNDON . SIMON . CAHL & ASSOC. INC.
 CONSULTING ENGINEERS & SURVEYORS
 219 COURT ST. ELYRIA, OHIO 44035

SURVEY FOR:

P. G. & S. L. LINDEN

Orig. Lot	City of	Date OCT. '85 Scale 1"=150'
Orig. Sec 23	Village of	Dwn. by R.G.S. Chkd. by G.P.
Tract	County of LORAIN	Job No. 85-1432 F.B. No
Township of CARLISLE	State of OHIO	Printed OCT 25 1985

10-00-023-102
#17674
10-00-023-102
10-G

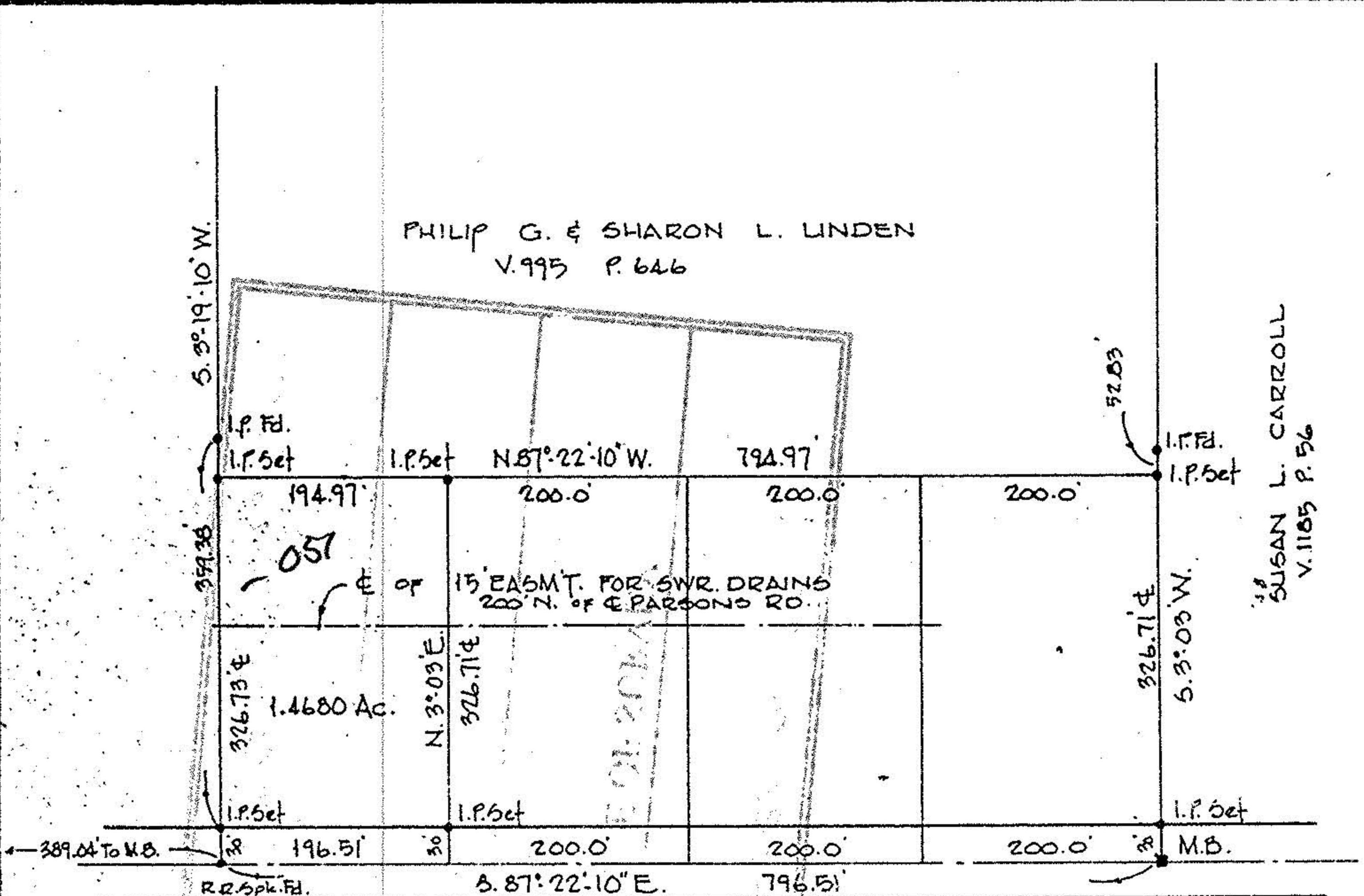

#17674

APPROVED LORAIN CO. MAP DEPT.	
DATE	9-15-87
PAGE	10-G
BY	C. FRANCL
VOID AFTER	17674