

SURVEY

Of part of Section No. 23 of
Carlisle Township Lorain Co.
Ohio. For Olan & Mary Sherrill.
By William B. Barton Reg. Surveyor.
Scale 1" = 100'

NOV. 1982
REV. Feb. 3, 1987
REV. 4-28-87
REV. 2-11-88

Section No. 23
1519.57 Deed
Section No. 23
435.00

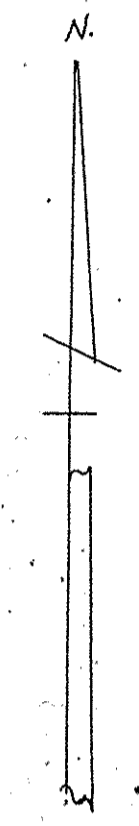
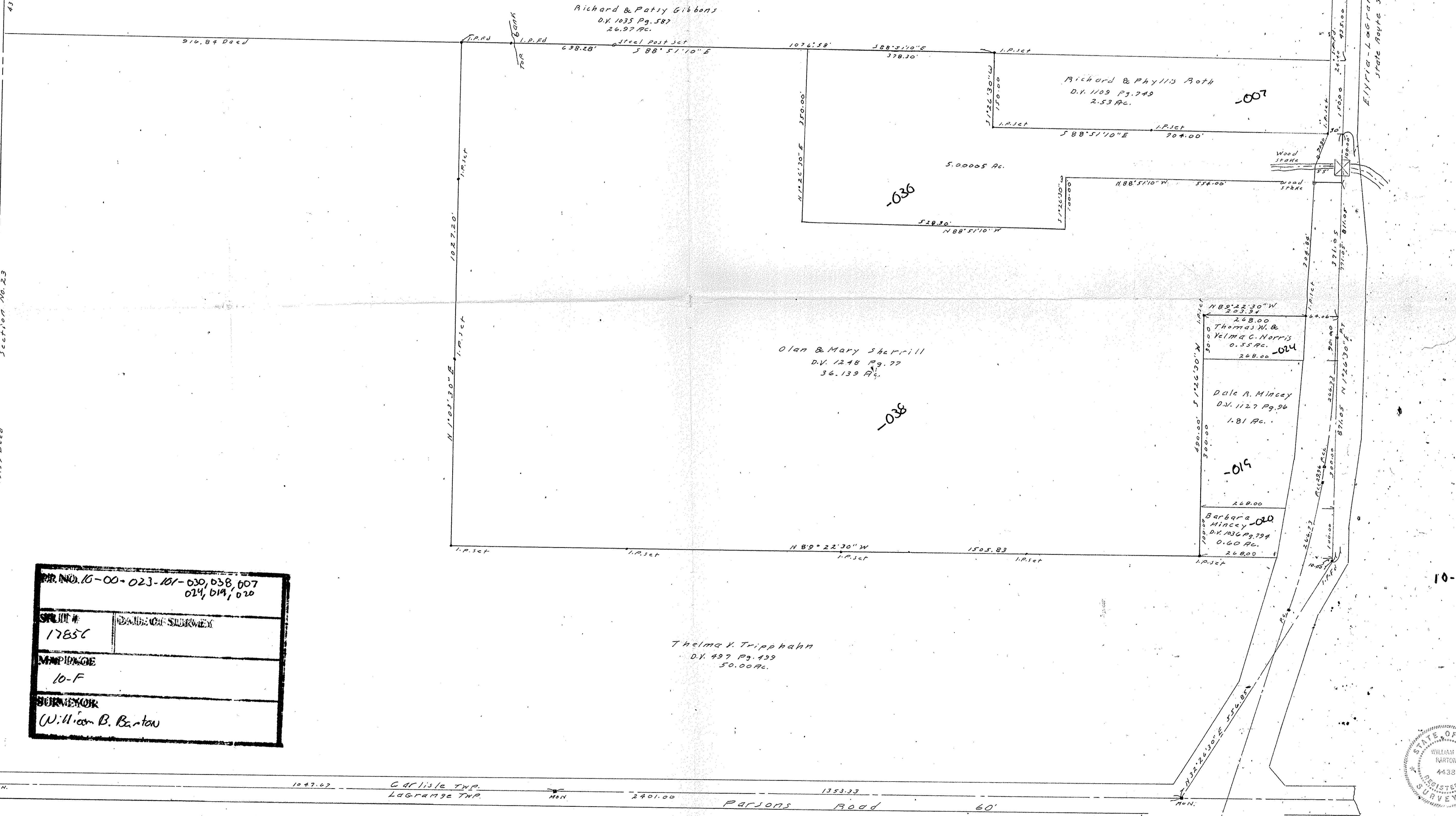

PAR. NO. 10-00-023-101-030, 038, 007 024, 019, 020	
SPLIT # 1785C	REASON FOR SURVEY
MUNICIPALITY 10-F	
SURVEYOR William B. Barton	

10-00-023-101-

#17856

APPROVED
LORAIN CO.
MAP DEPT.
DATE
PAGE
BY
VOID AFTER

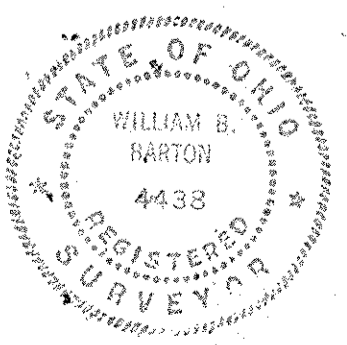

1047.07
Carlisle TWP.
Lagrange TWP.
2401.00
PARSONS ROAD
1353.33
60'