

**SURVEY OF PART OF CARLISLE
TOWNSHIP SECTION 22**
TOWNSHIP OF CARLISLE COUNTY OF LORAIN
STATE OF OHIO

SCALE: 1" = 100'

JULY 19, 1974
REVISED: 7-26-76

PREPARED BY
KLEINODER-SCHMIDT & ASSOC.
REGISTERED ENGINEERS & SURVEYORS
ELYRIA OHIO

CERTIFICATION

THIS IS TO CERTIFY THAT AT THE REQUEST OF THE OWNER I HAVE SURVEYED AND PLATTED THE PARCEL OF LAND AS SHOWN HEREON.

James H. Schmidt
JAMES H. SCHMIDT
REG. SURVEYOR #4846

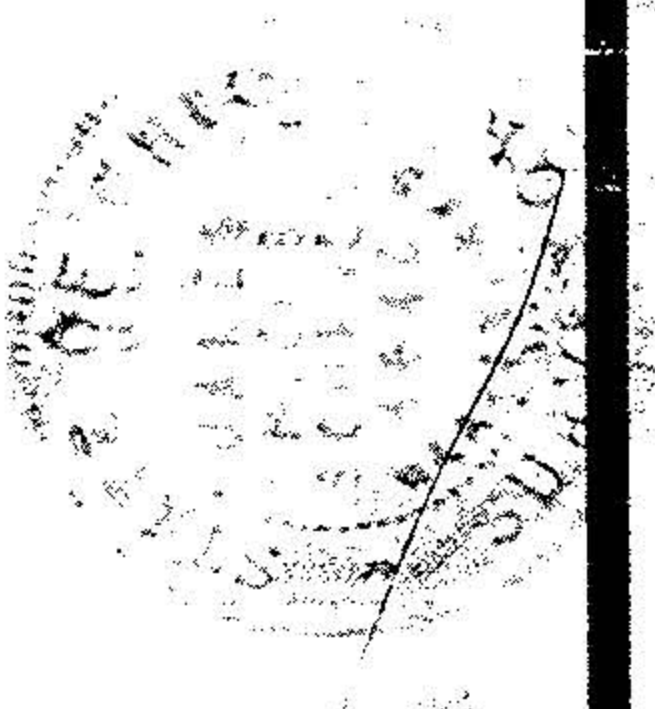

P.P. NO. 10-00-022-000-121,032	
SPLIT #	DATE OF SURVEY July 19, 1974
MAP PAGE	10-00-022-A, 40
SURVEYOR	



MARIAN HORVATH
D.V. 722 P. 11
PCL. NO. 2
25.00 AC.

MARIAN HORVATH D.V. 722 P. 11 PCL. NO. 1

IRVING L. & ARLENE A. AUSTIN
D.V. 5045 AC. P. 918

MARIAN HORVATH D.V. 722 P. 11
PCL. NO. 1