

SCALE: 1" = 100'

#18368

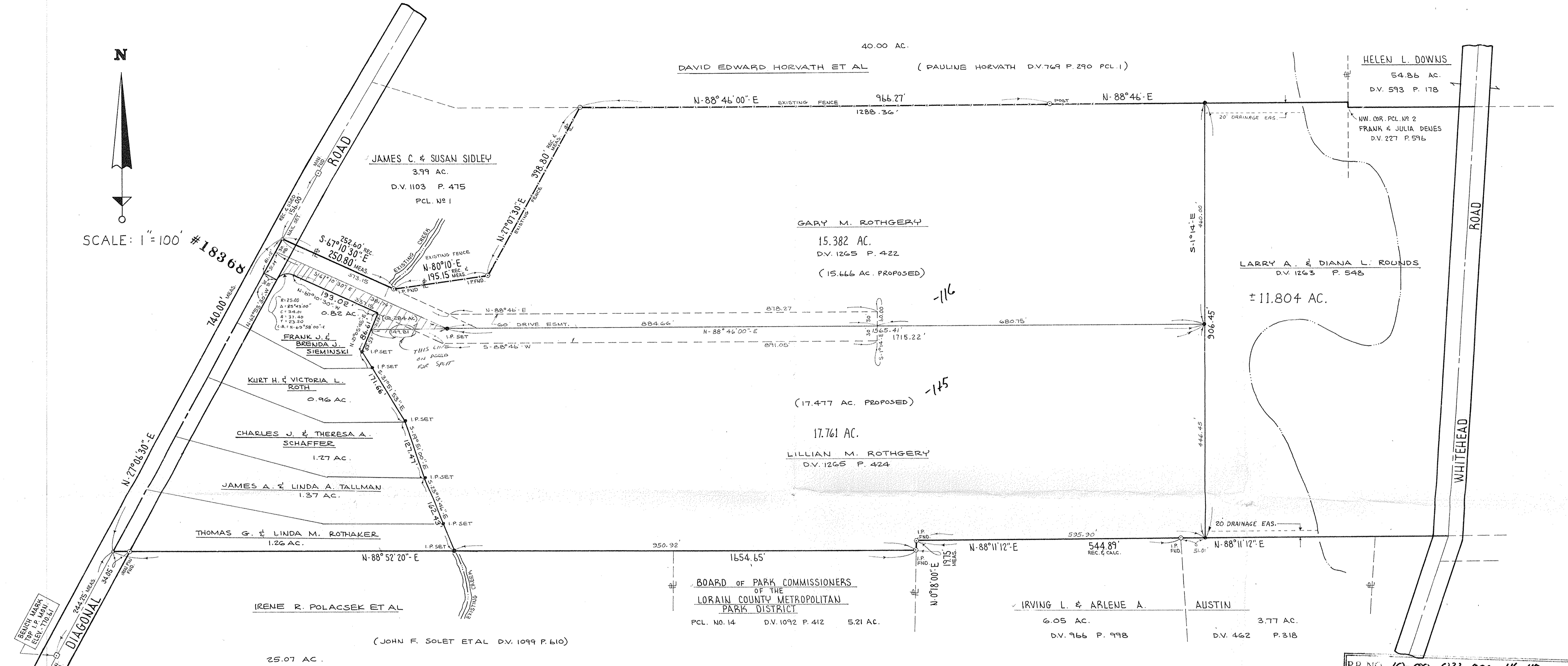

SURVEY MAP
 PART OF CARLISLE TOWNSHIP SECTION NO. 22
 TOWNSHIP OF CARLISLE COUNTY OF LORAIN STATE OF OHIO
 SCALE: 1" = 100' 6-27-80
 PREPARED BY
KLEINOEDER-SCHMIDT & ASSOC.
 CONSULTING ENGINEERS & SURVEYORS

P.P. NO. 10-00-022-000-116, 115.	
SPLIT #	DATE OF SURVEY
18368	
MAP PAGE	
10-00-022-A	
SURVEYOR	
DAVID L. ELWELL	

PROPOSED P.C.L.S.: 15.666 AC. & 17.477 AC.
 PREPARED BY:
 KS ASSOC. INC.
 11-23-88
David L. Elwell
 REG. SURV. NO. 6333

#18368
 APPROVED
 LORAIN CO.
 MAP DEPT
 DATE 3-31-89
 PAGE 10-00-022-A
 (77-375-KMS)
 BY David Elwell
 VOID AFTER #18368

000-550-00-01

A-550-00-01

600-550-00-01

MAP

A-550-00-01