

#18589

10-00-028-101

Plat of Survey
Part of Section 23
Carlisle Township
Lorain County Ohio
Scale 1" = 400' May 24, 1999
July 28, 1989

Robby E Janet
Davis D. Vol 1172 Pg 859
Parson's County Estates
P. Vol 32 Pg 79
Section 22
Section 23

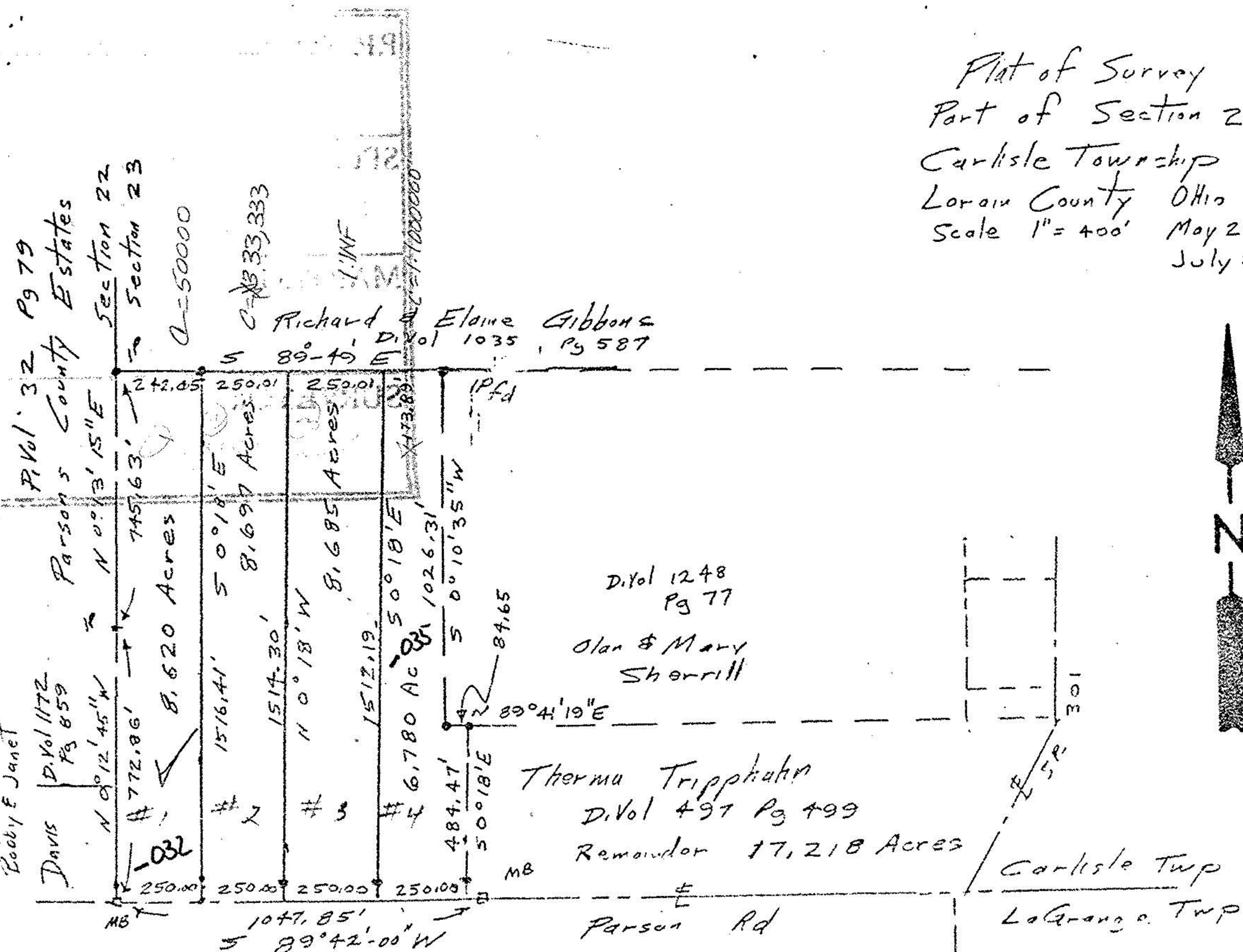

Richard & Elaine Gibbons
D. Vol 1035 Pg 587
S 89°49' E

D. Vol 1248
Pg 77
Olan & Mary
Sherrill

Therma Tripphahn
D. Vol 497 Pg 499
Remainder 17,218 Acres

IP = Iron Pipe
30' fr &
John Porywak



#18589
APPROVED
LORAIN CO.
MAP DEPT.
DATE 8-30-89
PAGE 10-F
BY CAROLYN FRANKS
VOID AFTER #18589

July 28, 1989