

TOTAL AREA = 5.0480 AC.
 TAKE AREA = 5.0480 AC.
 REMAINDER = 0.0000 AC.

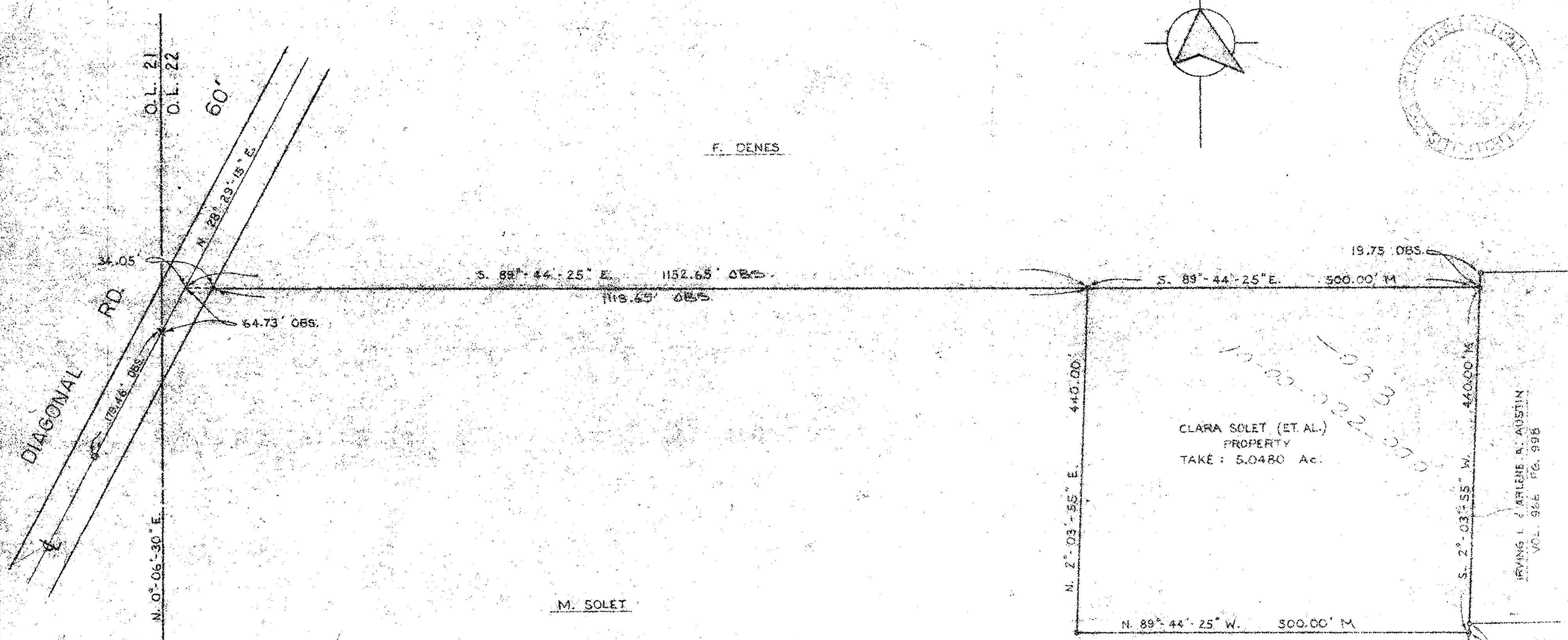
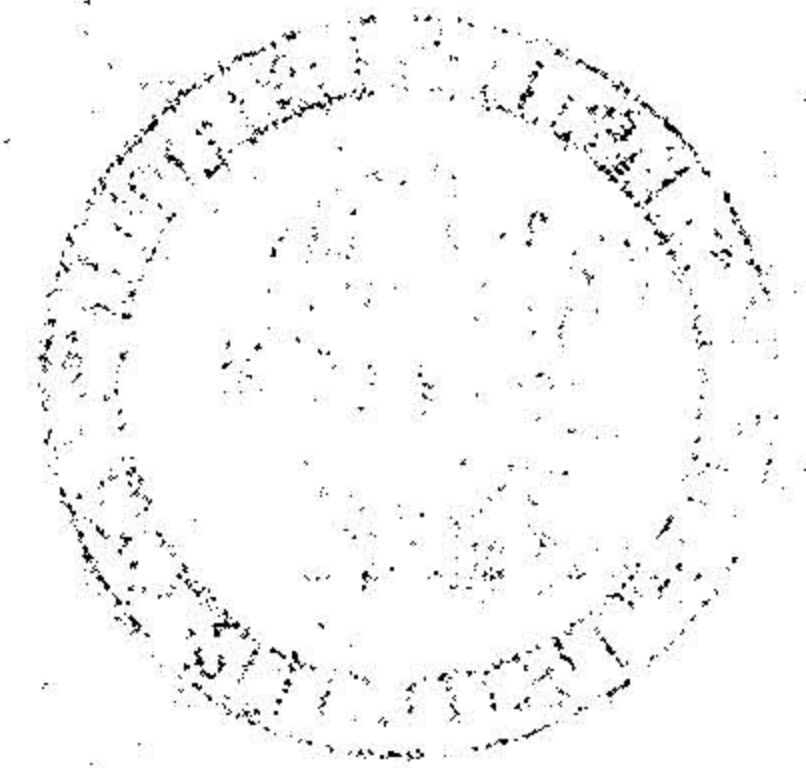
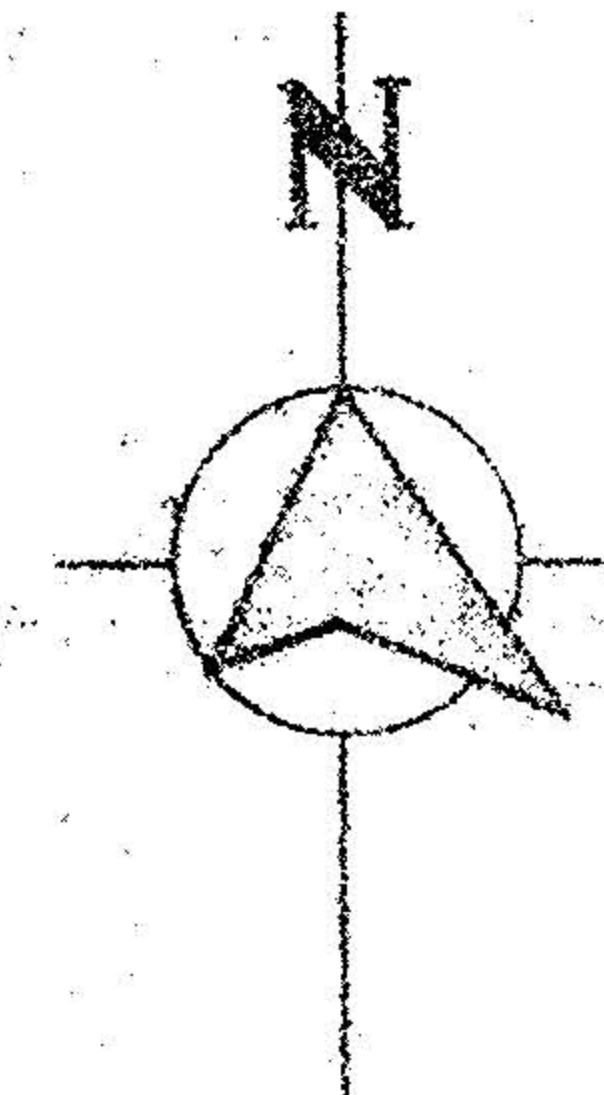

F. DENES

M. SOLET

CLARA SOLET (ET AL.)
 PROPERTY
 TAKE: 5.0480 AC.

IRVING L. JARLENE & AUSTIN
 VOL. 966 PG. 998

PP. NO. 10-00-022-000-033

SPLIT #	DATE OF SURVEY
15866	
MAP PAGE 10-00-022-A	
SURVEYOR	

#15866
 APPROVED
 LORAIN CO.
 MAP DEPT.
 DATE 10-31-84
 PAGE 10-00-022-A
 BY T. McMan
 VOID

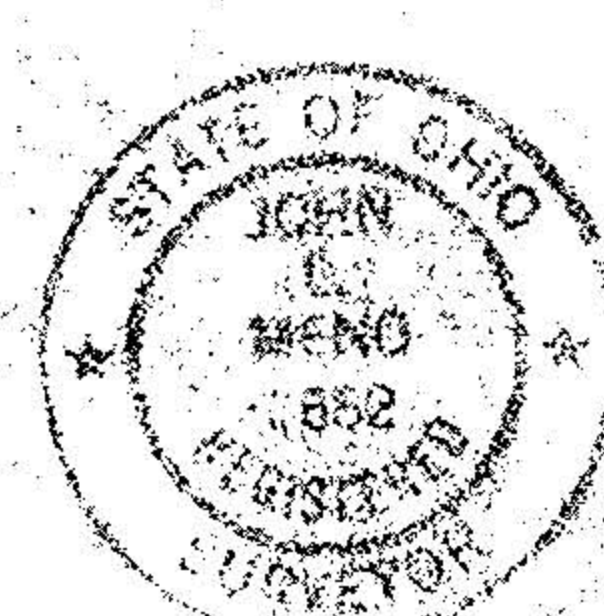

LEGEND:
 IRON PIN FOUND ----- ○
 IRON PIN SET ----- ●
 MONUMENT BOX ----- □
 OBSERVED ----- OBS.
 NAIL SET ----- ✕
 MEASURED ----- M

LORAIN COUNTY METROPOLITAN PARKS
 LAND ACQUISITION SURVEY
 CLARA SOLET (ET AL.)
 CARLISLE TOWNSHIP

SCHAFER, HURA & ASSOCIATES, INC.
 ENGINEERS AND SURVEYORS
 4370 OBERLIN AVE
 LORAIN, OHIO

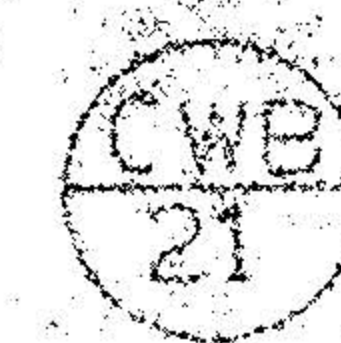

ORIGINAL SET	DATE
TOWNSHIP CARLISLE	STATE OHIO
CITY OF LORAIN	FIELD BOOK 220
COUNTY OF LORAIN	DESK BY
STATE OF OHIO	DESIGNED BY
TAKE 550	FILE NO. 10-22