

THOMAS G. ROTHACKER & LINDA M. ROTHACKER
D.V. 1219 P. 32

JAMES F. DENES C. OF TR. D.V. 1032 P. 671

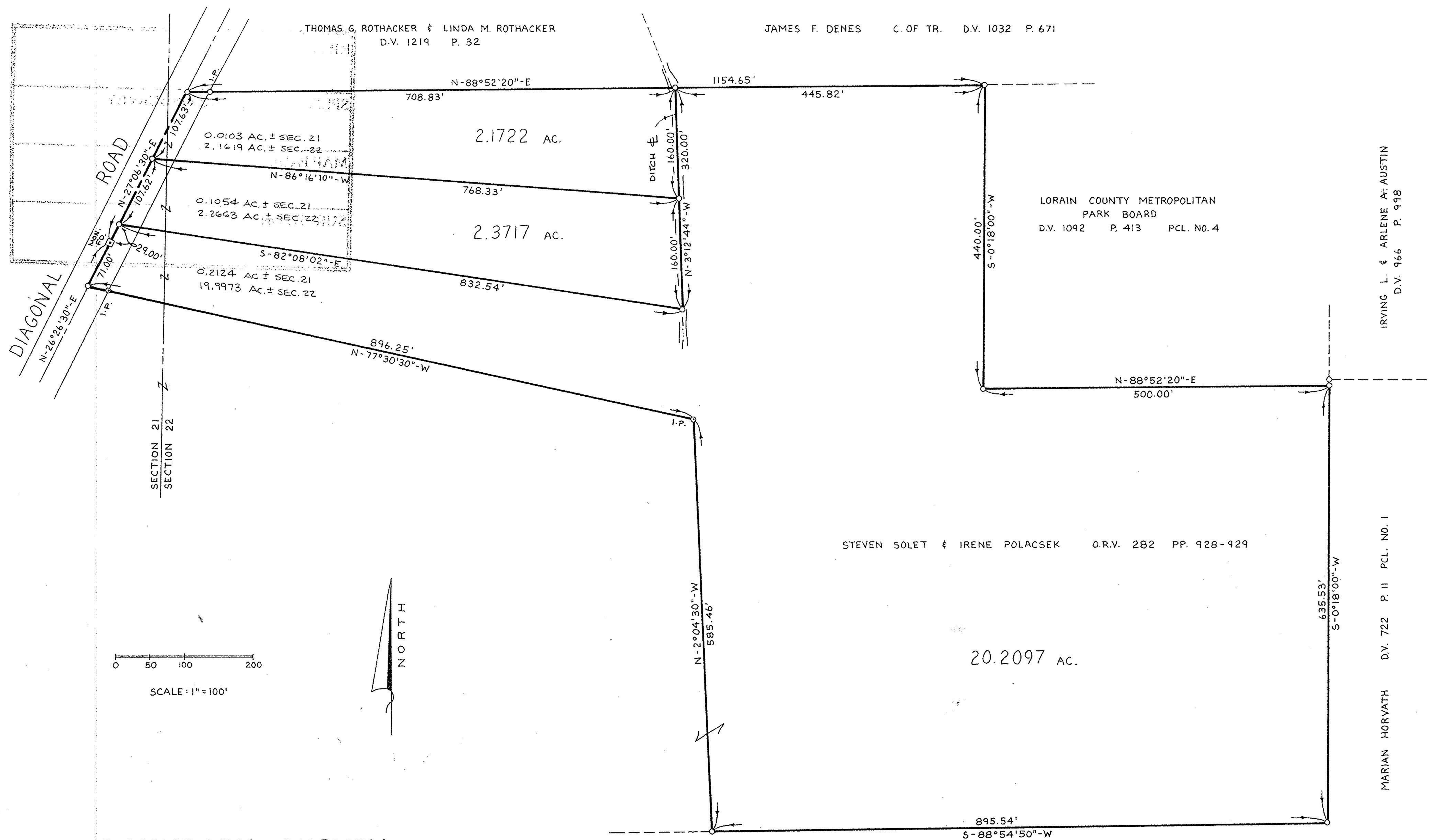

LORAIN COUNTY METROPOLITAN
PARK BOARD
D.V. 1092 P. 413 PCL. NO. 4

IRVING L. & ARLENE A. AUSTIN
D.V. 966 P. 998

STEVEN SOLET & IRENE POLACSEK O.R.V. 282 PP. 928-929

MARIAN HORVATH D.V. 722 P. II PCL. NO. I

MARIAN HORVATH D.V. 722 P. II PCL. NO. I

BOUNDARY SURVEY

PART OF
CARLISLE TOWNSHIP SECTIONS 21 & 22
TOWNSHIP OF CARLISLE · COUNTY OF LORAIN
STATE OF OHIO

PREPARED BY:
KS ASSOCIATES INC.
ENGINEERS — SURVEYORS

David L. Elwell
DAVID L. ELWELL REG. SURV. NO. 6333

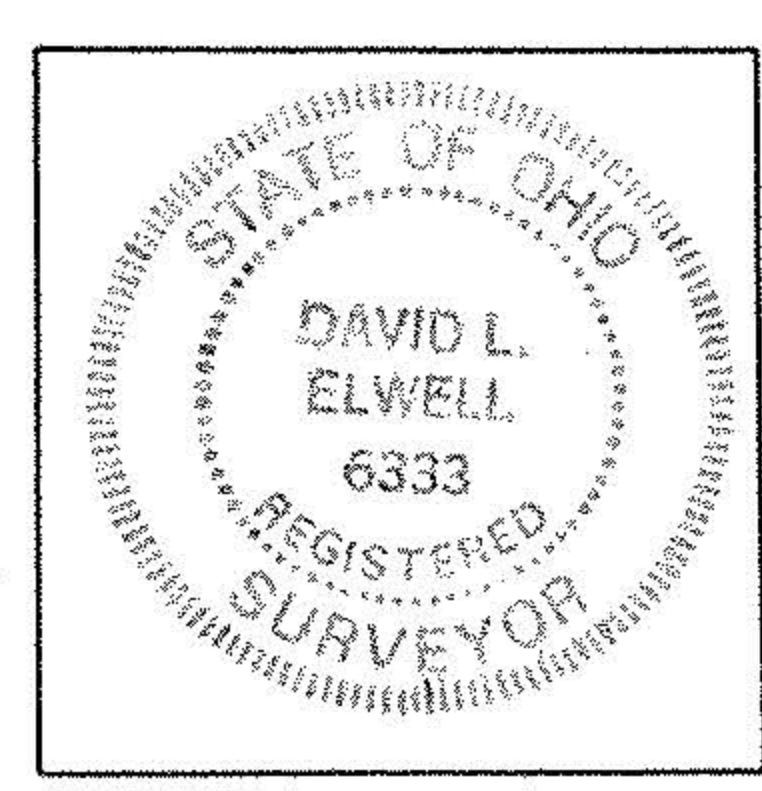

| | |
|----------------------------|----------------|
| P.P. NO. 10-00-022-000-121 | |
| SPLIT # 18972 | DATE OF SURVEY |
| MAP PAGE 10-00-022-A | |
| SURVEYOR | |

| |
|-------------------------------------|
| #18972 |
| APPROVED LORAIN CO. MAP DEPT. |
| DATE 6-5-90 |
| PAGE 10-00-022-A |
| BY CAROLYN FRANCIS |
| VOID AFTER #18972 |

10-00-022-000 -