

Ref 6001  
6164

CARLISLE Twp



# PLAT OF SURVEYS FOR EDGAR A. CLARK

SECTION NO. 20 CARLISLE TOWNSHIP  
LORAIN COUNTY OHIO  
SCALE: 1" = 60'  
MAY 1972  
Gary E. Penfound Reg. Surveyor No. 4457

NOTES: ○ indicates iron pin found  
from G. E. Penfound survey of October 1957.  
● indicates iron pin set by Gary E.  
Penfound on this or prior surveys.

James H. & Kathleen E. Sparks  
2.616 Acres Surveyed Nov. 24-1967  
D. Vol. 958 Pg. 603  
S. 80°45'10"E.

PARCEL "E" 1.8578 ACRES  
PARCEL "D" 1.8573 ACRES  
PARCEL "C" 1.8870 ACRES  
PARCEL "B" 1.9077 ACRES  
PARCEL "A" 1.8537 ACRES

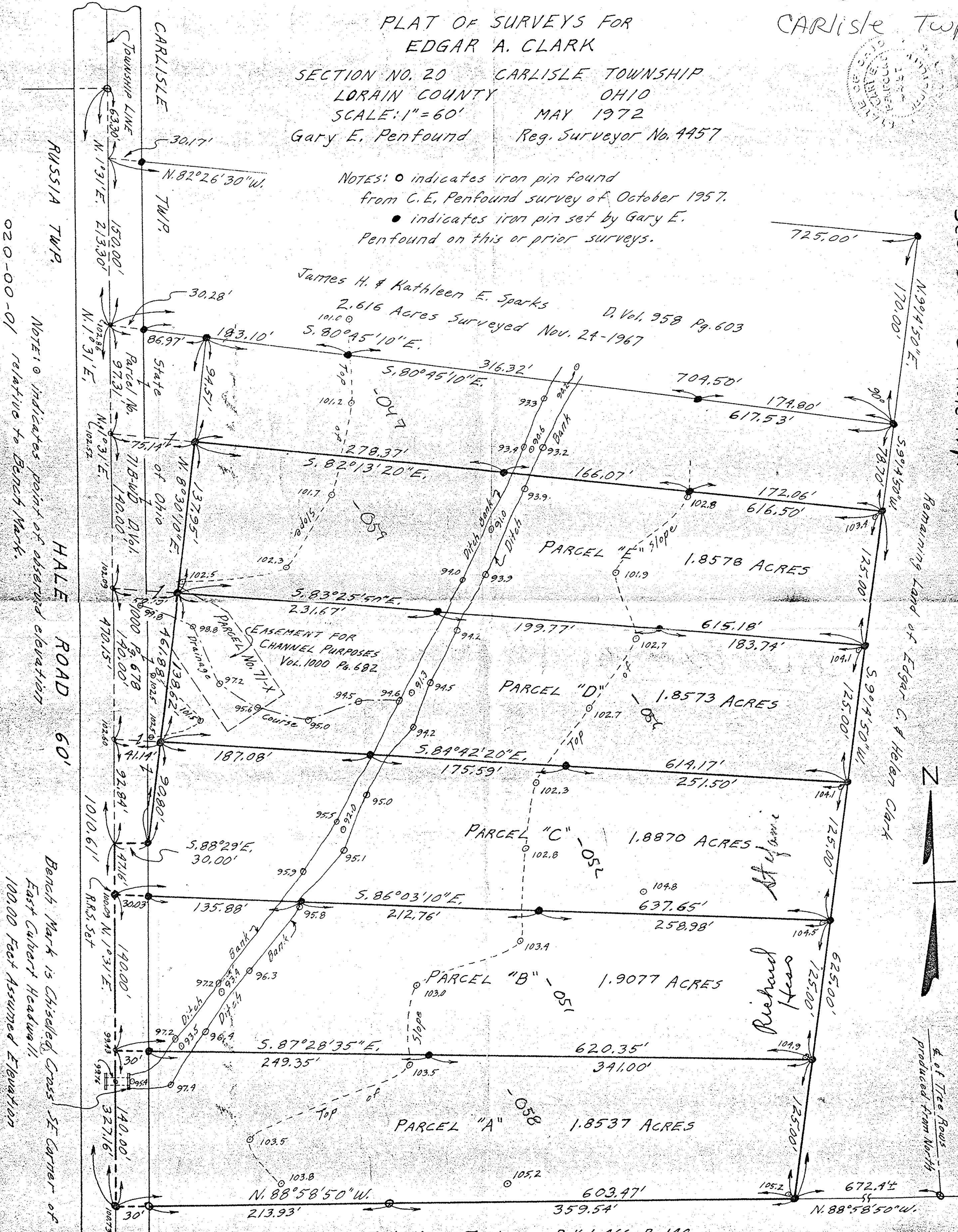

NOTE: ○ indicates point of observed elevation  
relative to Bench Mark.

Bench Mark is Chiselled Cross SE Corner of  
East Culvert Headwall.  
100.00 Feet Assumed Elevation

Remaining land of Edgar C. & Helen Clark

Richard Hess

Produced from North