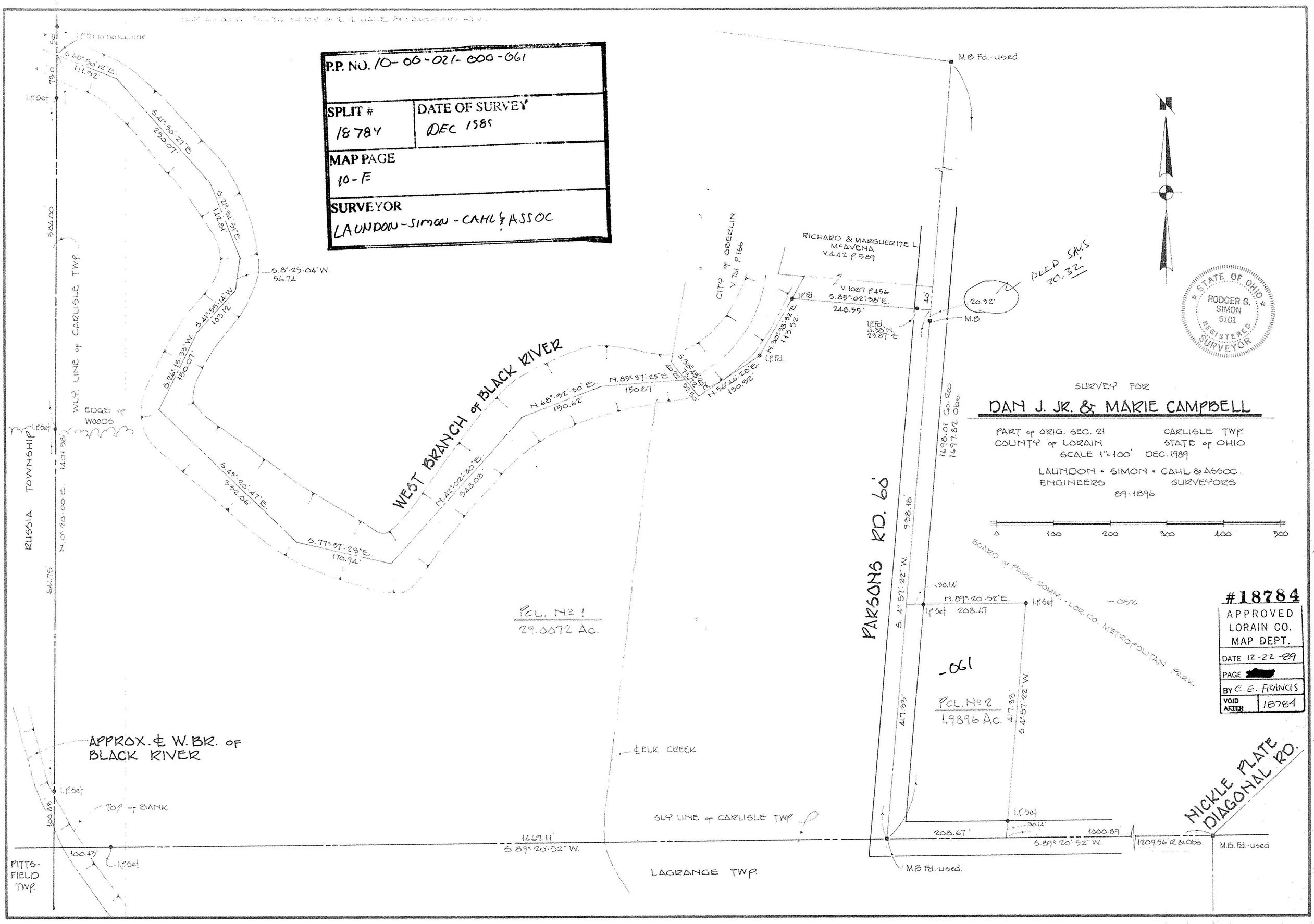
P.P. NO. 10-00-021-000-061
SPLIT # 18784
DATE OF SURVEY DEC 1989
MAP PAGE 10-E
SURVEYOR LAUNDON-SIMON-CAHL & ASSOC
SURVEY FOR
DAN J. JR. & MARIE CAMPBELL
PART of ORIG. SEC. 21
CARLISLE TWP.
COUNTY of LORAIN
STATE of OHIO
SCALE 1"=100' DEC. 1989
LAUNDON • SIMON • CAHL & ASSOC.
ENGINEERS SURVEYORS
89-1896
0 100 200 300 400 500
STATE OF OHIO
RODGER G. SIMON
5101
REGISTERED SURVEYOR
#18784
APPROVED LORAIN CO. MAP DEPT.
DATE 12-22-89
PAGE [redacted]
BY C. E. FRANCIS
VOID AFTER 18784
WEST BRANCH of BLACK RIVER
PARSONS RD. 60'
NICKLE PLATE DIAGONAL RD.
RUSSIA TOWNSHIP
WLY. LINE of CARLISLE TWP.
EDGE of WOODS
CITY of OBERLIN V. 761 P. 166
RICHARD & MARGUERITE L. McAVENA V. 442 P. 589
V. 1087 P. 456
S. 85°02'38"E. 248.55'
PLLD SAYS 20.32'
20.32'
M.B.
M.B Fd.-used
PCL. No 1
29.0072 Ac.
PCL. No 2
1.9896 Ac.
-061
-052
BOARD of PARK COMM. - LOR. CO. METROPOLITAN PARK
APPROX. ℄ W. BR. of BLACK RIVER
℄ ELK CREEK
TOP of BANK
SLY. LINE of CARLISLE TWP.
LAGRANGE TWP.
PITTSFIELD TWP.
S. 89°20'52" W.
1469.11'
1000.89'
1209.56' R. & Obs.
1698.01 Co. Rec.
1697.82 Obs.
S. 4°57'22" W.
938.18'
417.33'
208.67'
N. 89°20'52"E.
208.67'
S. 89°20'52" W.
M.B Fd.-used.
M.B Fd.-used