

10-00-020-103

#17875

10-00-020-F

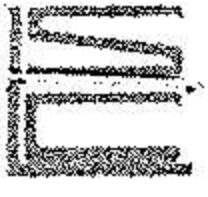

LAUNDON . SIMON . CAHL & ASSOC. INC.
CONSULTING ENGINEERS & SURVEYORS
219 COURT ST. ELYRIA, OHIO 44035

SURVEY FOR

PAUL & GAIL STANLEY

Orig. Lot	City of	Date 3-14-88	Scale 1" = 80'
Orig. Sec 20	Village of	Dwn. by R.G.S.	Chkd. by C.J.
Tract	County of LORAIN	Job No. 88-1698	F.B. ---
Township of CARLISLE	State of OHIO	Printed	MAR 15 1988

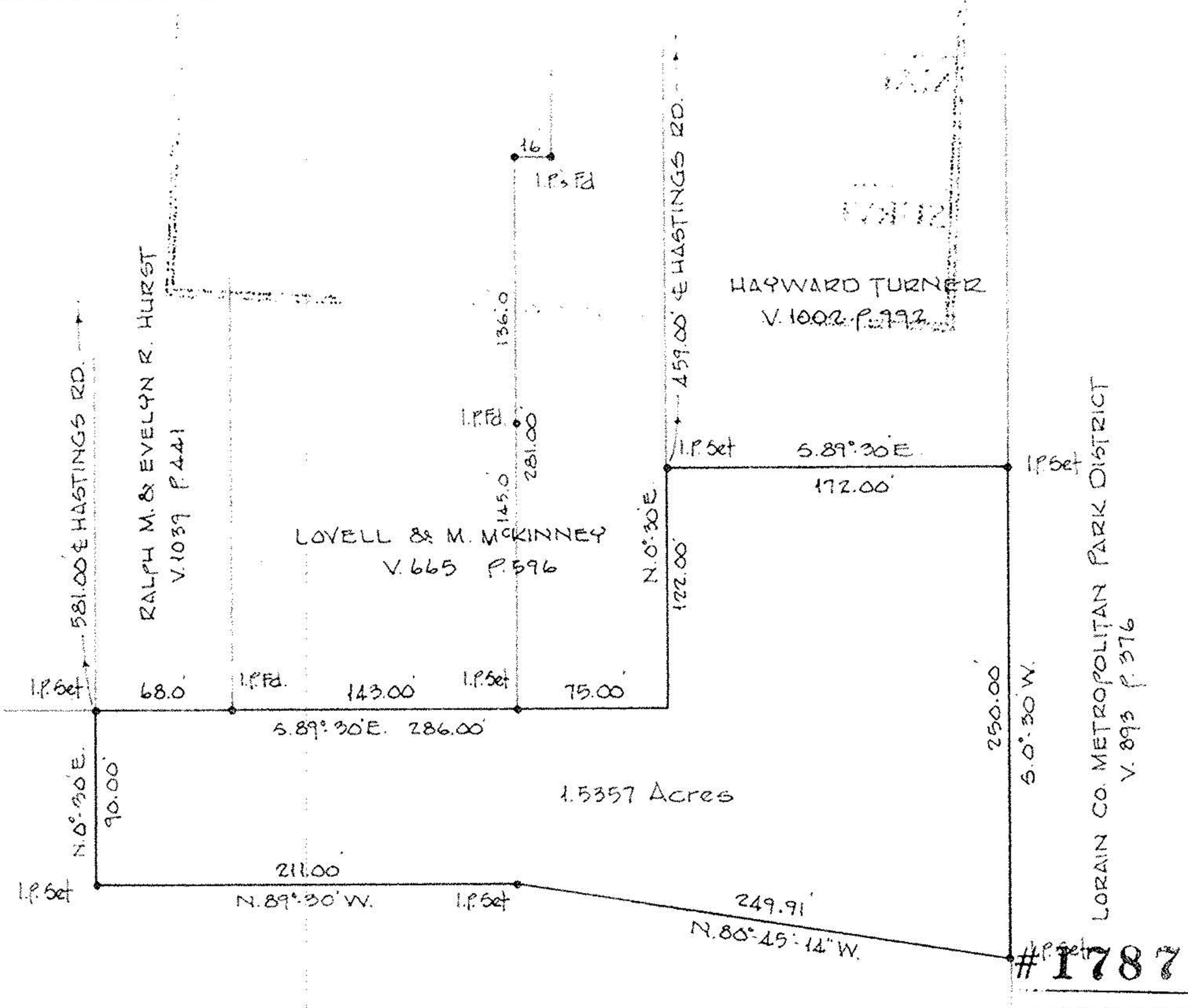

1.5357 Acres

#17875

APPROVED
LORAIN CO.
MAP DEPT.

DATE 3-17-88

PAGE 10-00-020-E

BY CAROL-FRANCIS

VOID AFTER #17875