

Survey of Parcel split
Kathleen Sparks
Part of Section 20
Carlisle Township
Lorain County, Ohio
Scale 1" = 100 Nov 9, 1991 Revised 2/27/92

Russia Twp
Carlisle Twp

Hale Road
N 103'1"E

71-WD

Hasting Road Extension
22-42.05'E
169.43

Thomas & Takiko
Biskup 2V 1067
S 88° 10' E P 364

Terry L & Sandra
Criswell 069
Divol 1348 P 535
S 89° 01' 35" E
306.74'
0.5268 Acres

Kathleen E Sparks
Divol 1284 P 45
4.9932 Acres
Remainder by Auditor

James & Kathleen Sparks
Divol 958 P 603

Kathleen Sparks O.R. 113 P 657

State of Ohio
Par 71-A-WD
Divol 993 P 380

15' easement ingress & egress
311.77
N 82° 22' 30" W

100.00'
193.28'
S 120° 46' 20" W
15.42
ditch

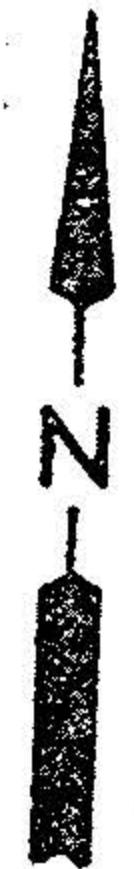

19829

APPROVED
LORAIN CO.
MAP DEPT.
DATE 3-23-92
PAGE 10-00-070 E
CALCULATED BY FRANCIS
VOID AFTER # 19829

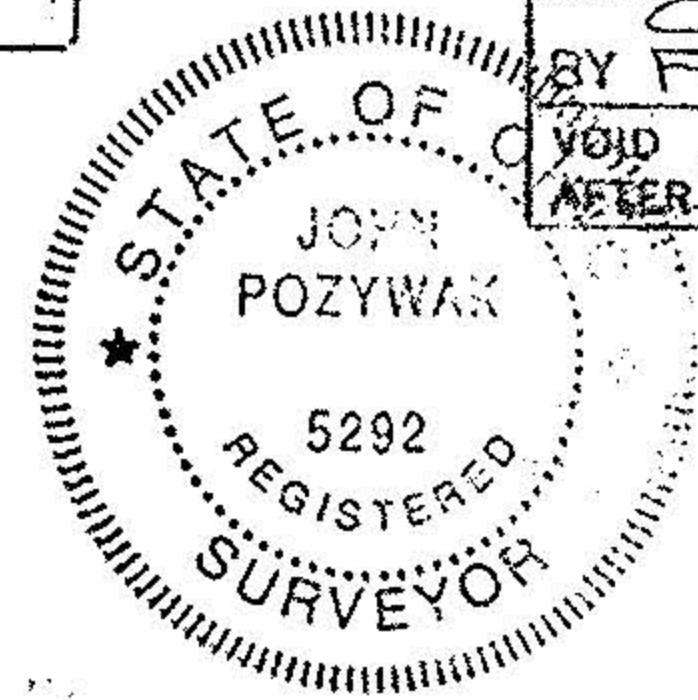

- Monument Box
- Iron pipe fd
- Iron pipe set

John Pozywak
Reg. Surveyor
5292

Edgar A Clark