



LAUNDON • SIMON • CAHL & ASSOC., INC.
 CONSULTING ENGINEERS & SURVEYORS
 110 MIDDLE AVE., ELYRIA, O. 44035

SURVEY FOR:

MELVIN HURST

Orig. Lot	City of	Date DEC. '92 Scale 1"=200'
Orig. Sec 19	Village of	Dwn. by R.G.S. Chkd. by R.C.
Tract	County of LORAIN	Job No. 92-2275 F.B. 226/66
Township of CARLISLE	State of OHIO	Printed

SEE NEW MAP

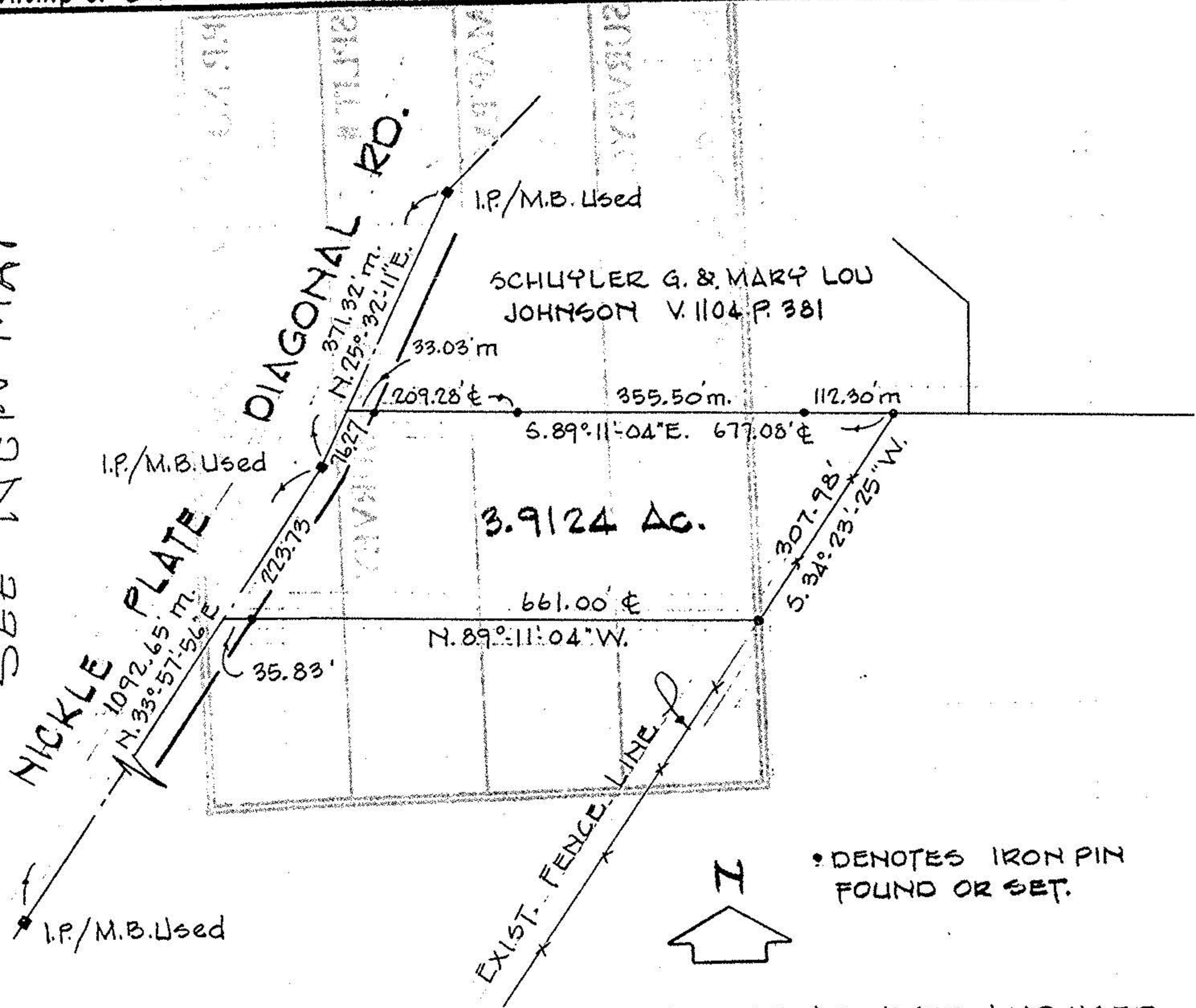

• DENOTES IRON PIN FOUND OR SET.

Void

10-F