

10-00-017-000

Twin Creek Farms Inc

Clarence Fader
D.Vol. 212 Pg. 337
Twin Creek Farms
Inc. - Vol. No. 2
D.Vol. 1022 Pg. 670

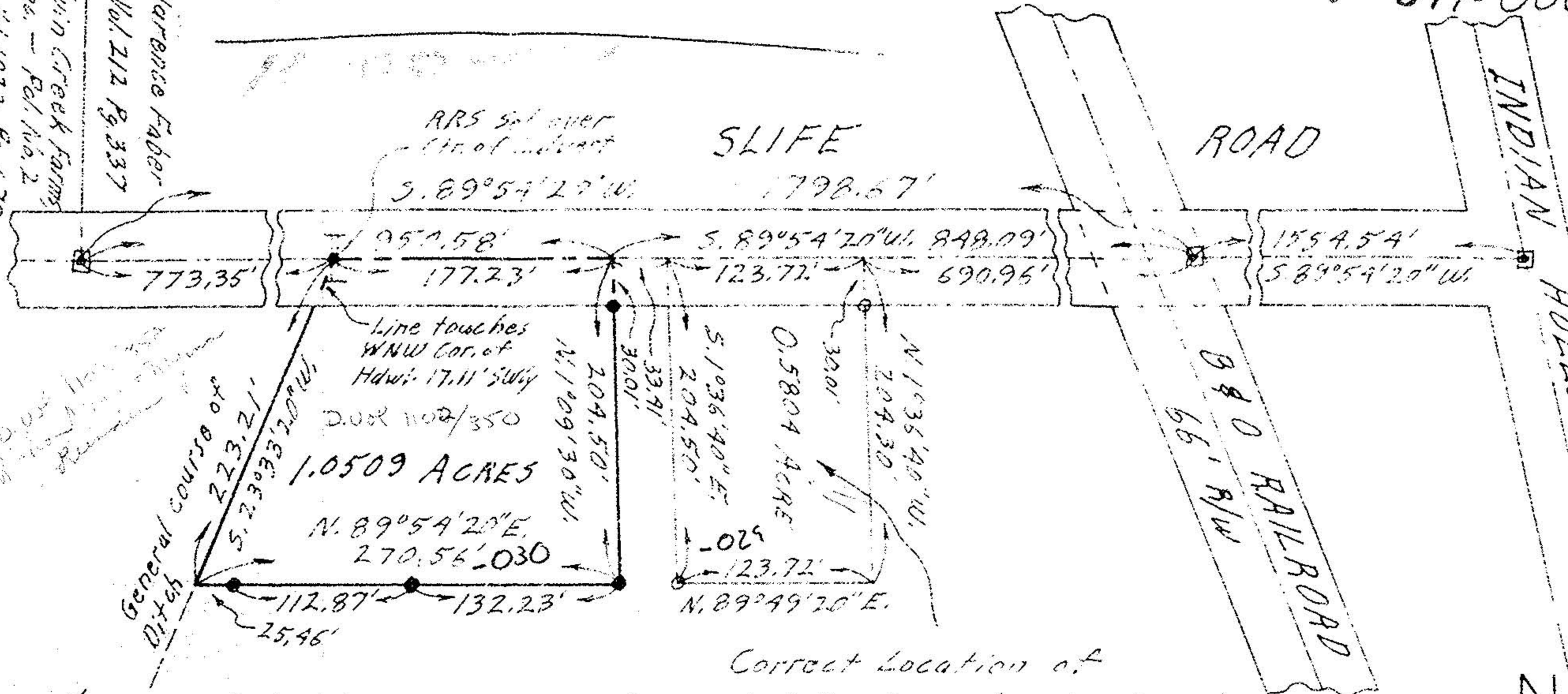

8072

- NOTES:
- indicates iron pin set.
 - indicates iron pin found.
 - ⊠ indicates iron pin found in monument box.

Correct Location of
G.E. Penfound (Reg. Surv. #3200)
Nov. 30-1970 Survey for Wilford Glemen
Reinders incorrectly described in
P. Vol. 1022 Pg. 666. Reversed
dtd 855426

D. Vol 1102/106

PLAT OF SURVEY FOR WILFORD REINDERS

PART OF LAND OF TWIN CREEK FARMS, INC.
ORIGINAL SECTION NO. 17 CARLISLE TWP.

LORAIN COUNTY OHIO

SCALE: 1" = 100'

MARCH 19-1974

Gary E. Penfound

Reg. Surveyor No. 4457

