

#18873

10-00 01-0000

M.B. W/P

Section 18

Section 17

1230'  
185'

1201.77' N Slife Road 4.5' R/W Rd Rec 3 Pg 55  
89°43'45" E  
1101.77'

Peter & Joan Marozsall  
P. Vol 850 Pg 559

culvert

center  
Slife ditch

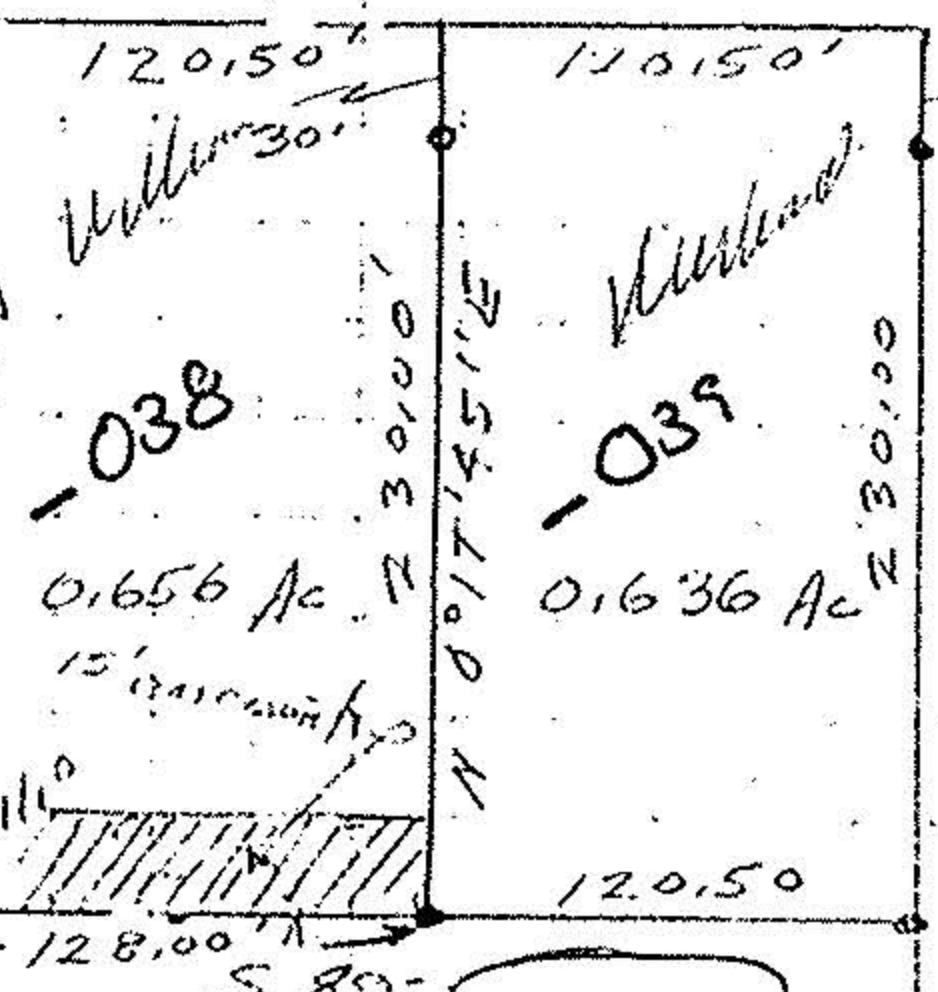

Twin Creek Form 14C  
D. Vol 1022 Pg 670



Yoland Marozsall  
89.37 acres remainder

D. M.B. W/P  
E. Bearing Slife Rd  
North Bearing

John Poznyak  
Reg Surveyor  
#5292

Survey for Mike Marozsall  
Two parcel splits  
Part of Section 17  
Carlisle Township  
Lorain County Ohio  
Scale 1"=100' Jan 8, 1990

#18873

APPROVED  
LORAIN CO.  
MAP DEPT.

DATE 3-12-90

PAGE 10-6

BY CAROLYN FRANCIS

VOID AFTER #18873