



LAUNDON . SIMON . CAHL & ASSOC. INC.
CONSULTING ENGINEERS & SURVEYORS
219 COURT ST. ELYRIA, OHIO 44035

PREPARED FOR:

KENNETH WALKER

Orig. Lot	City of	Date 3-22-90	Scale 1"=100'
Orig. Sec 15	Village of	Dwn. by R.G.S.	Chkd. by
Tract	County of LORAIN	Job No. 89-1882	F.B.
Township of CARLISLE	State of OHIO	Printed	

10-00-014-D #18859 #18859 10-00-015-101-

VOID - 566 INDIAN HOLLOW RD #18983

ROBERT BRUCE
PCL. 2 C/T V. 748 P. 57

ELBERT DR.

DEED STATES AS SURVEYED
BY P. SIMON

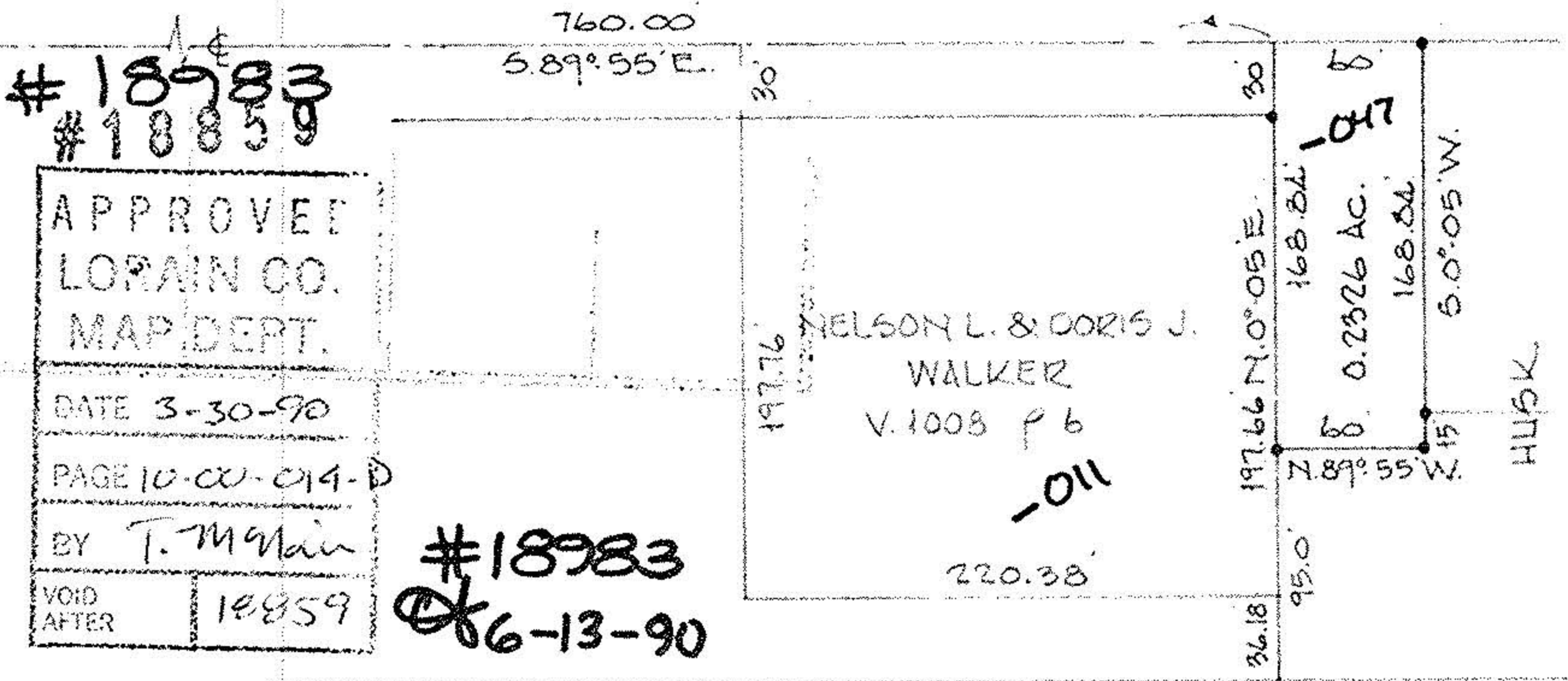

APPROVED
LORAIN CO.
MAP DEPT.
DATE 3-30-90
PAGE 10-00-014-D
BY T. McMain
VOID AFTER 18859

#18983
6-13-90

HOLLOW LAKE SUBN. No 1
P.V. 32 P. 42



+ DENOTES IRON PIN



SKETCH INFORMATION TAKEN FROM SURVEY BY
GARY E. PENFOLD R.S. No 4457 JUNE, 1967

-015-A