

SURVEY

Part of Section No. 15 of
Carlisle Twp. Lorain Co. Ohio.
For Eleanor and Donald Van-
Arsdale. By William B. Barton
Reg. Surveyor. 10/12/68.

10-00-015
10-00-015-F

Constantin & P.P. Oref
6-7-66
P.P. NO. 10-00-015-114-009

10-00-015-114

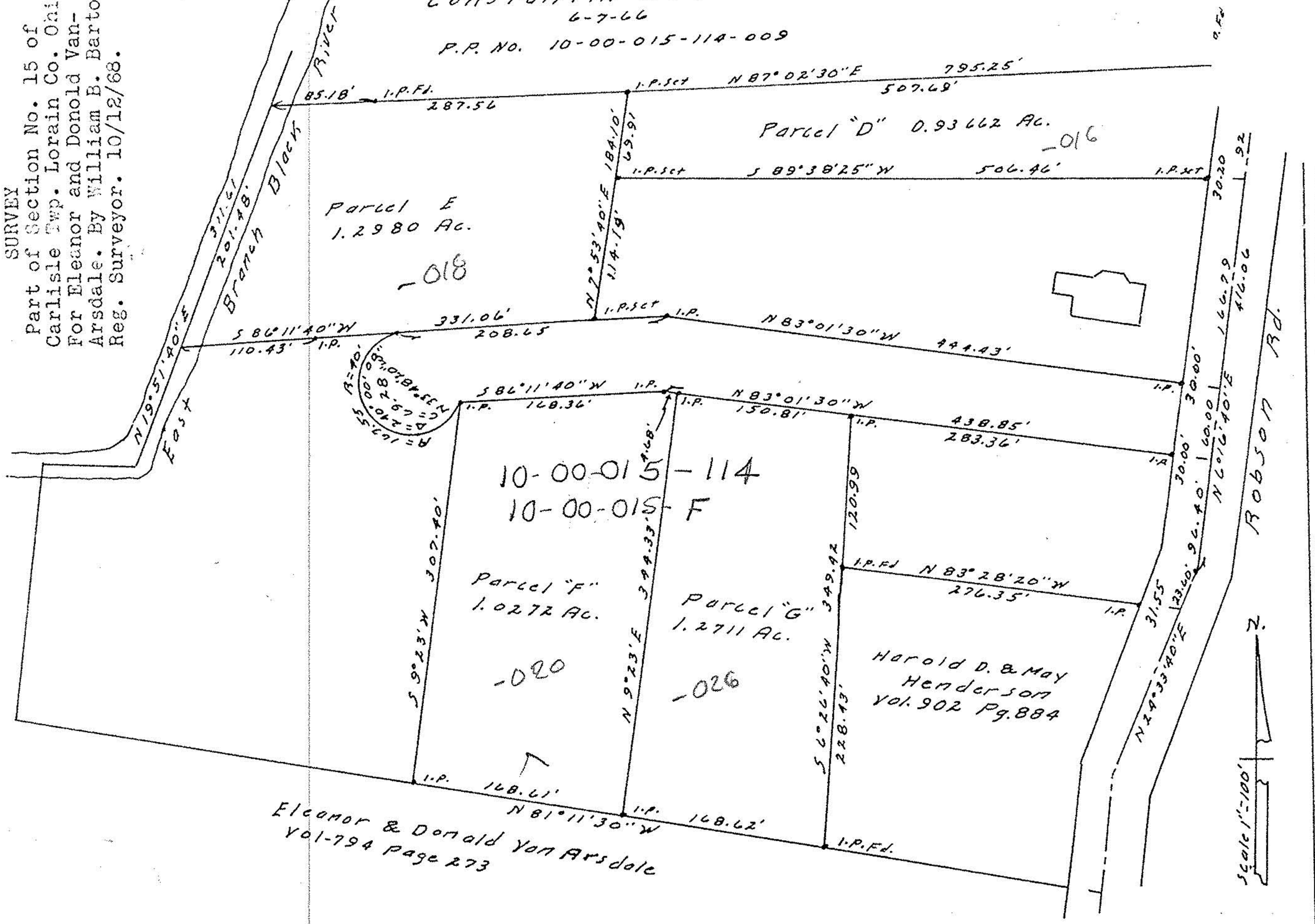

Eleanor & Donald Van Arsdale
Vol-794 Page 273

Harold D. & May
Henderson
Vol. 902 Pg. 884

Scale 1" = 100'