

LEWIS W. HALL

GEOPHYSICAL SURVEYS LAND SURVEYS TOPOGRAPHICAL SURVEYS

Registered Surveyor

201 EAST 14TH STREET

ELYRIA, OHIO

No. 3975

Phone A/C 216 - 323-2062

SURVEY FOR THOMAS E. HURD 0.58 Ac.
PART OF ORIGINAL SECTION 15
CARLISLE TOWNSHIP, LORAIN COUNTY,
STATE OF OHIO

IRON PINS FOUND OR SET SHOWN—○—
SCALE 1 INCH EQUALS 40 FEET
PAGE 25 & 26 14/79
SURVEYED BY LEWIS W. HALL
MARCH 20, 1979

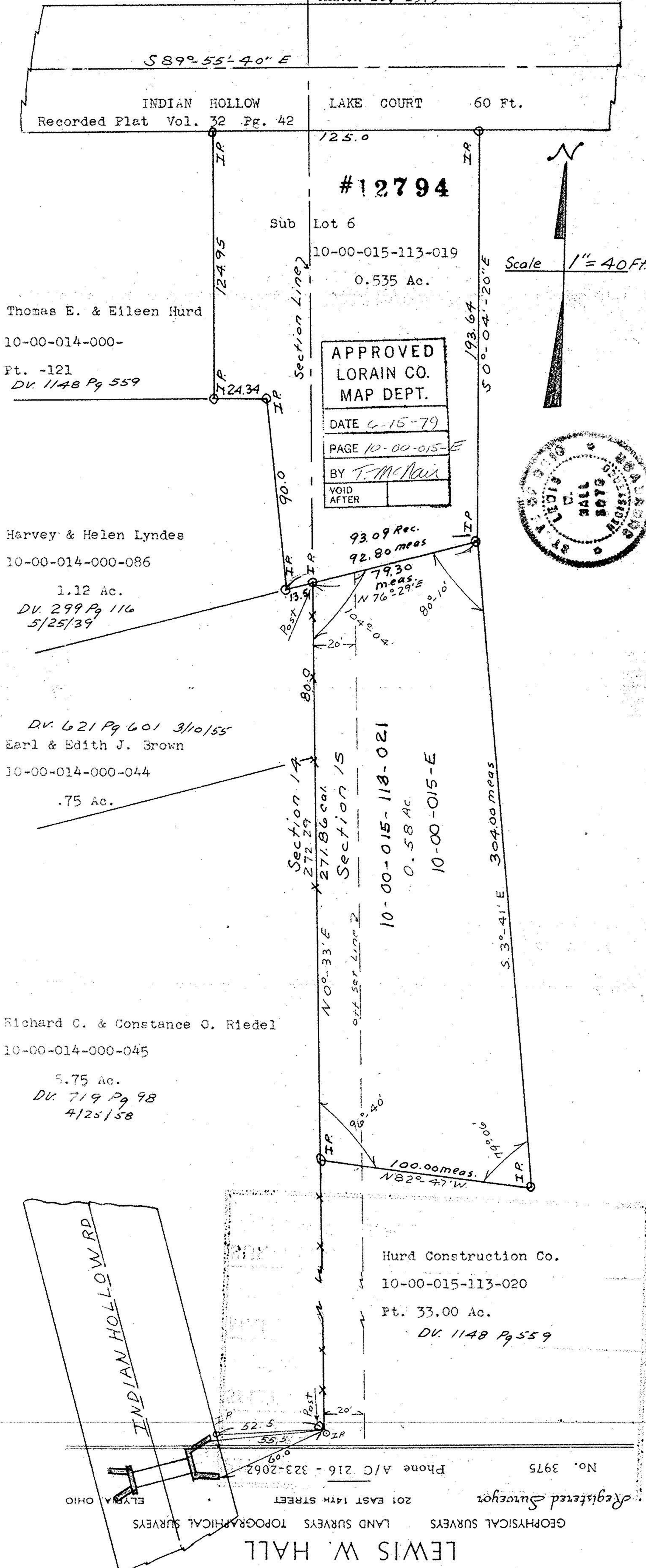

LEWIS W. HALL
GEOPHYSICAL SURVEYS LAND SURVEYS TOPOGRAPHICAL SURVEYS
Registered Surveyor
201 EAST 14TH STREET
ELYRIA, OHIO
Phone A/C 216 - 323-2062
No. 3975