

PR. NO. 10-00-015-113- <del>015-017</del> 015,017	SPLIT #	DATE OF SURVEY	MAP PAGE	10-00-015-F	SURVEYOR
	1/4550				

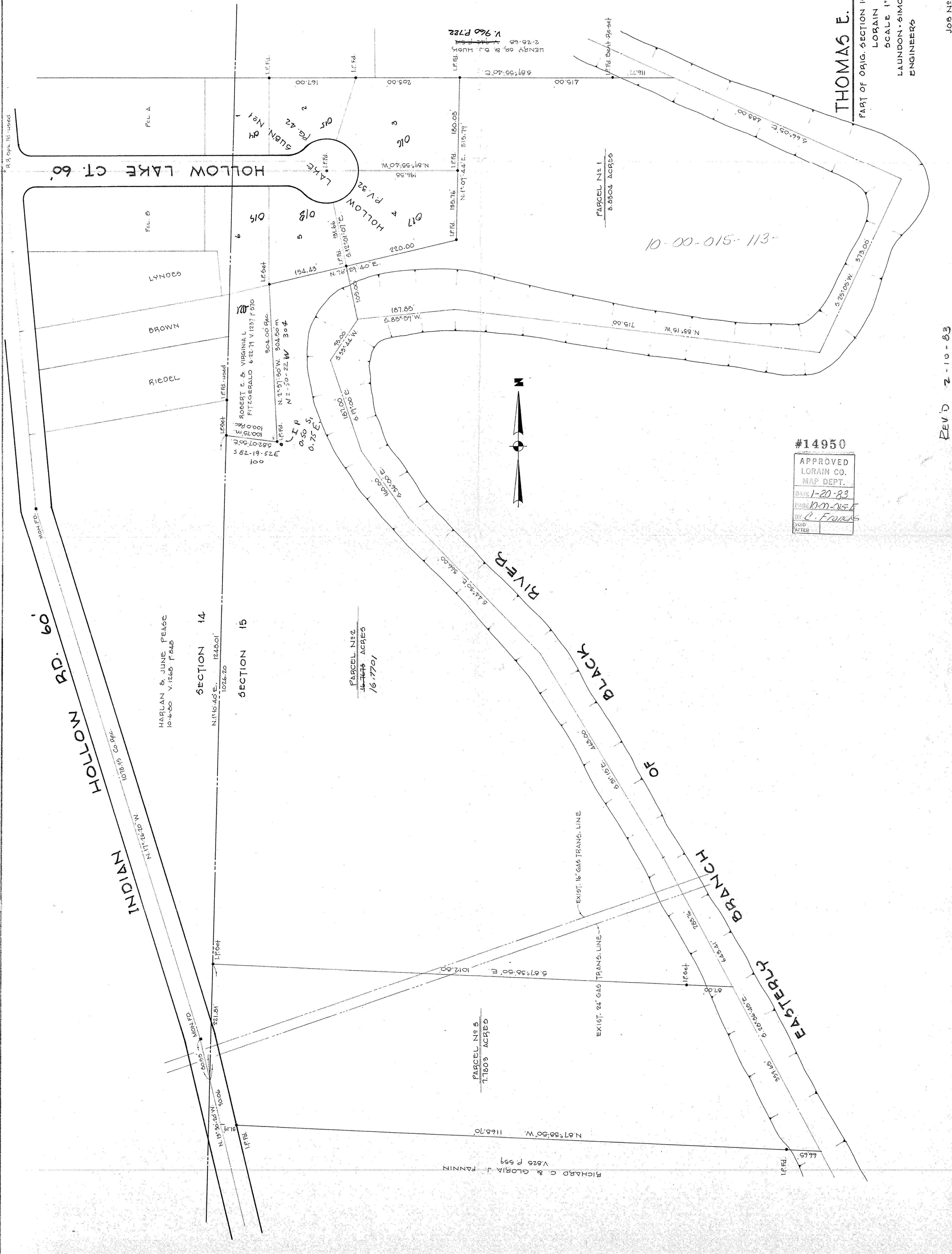

#14950  
 APPROVED  
 LORAIN CO.  
 MAP DEPT.  
 DATE 1-20-83  
 PAGE 10-00-015-F  
 BY C. FRANKS  
 VOID  
 AFTER

SURVEY FOR  
**THOMAS E. & EILEEN N. HURD**  
 PART OF ORIG. SECTION 15  
 CARLISLE TOWNSHIP  
 LORAIN COUNTY OHIO  
 SCALE 1"=80' DEC., 1982  
 LAUNDON-SIMON-CAHL & ASSOC., INC.  
 ENGINEERS SURVEYORS