

PARCEL MAP
 LOCATED IN
CARLISLE TOWNSHIP ORIGINAL SECTION No. 15
TOWNSHIP OF CARLISLE * COUNTY OF LORAIN * STATE OF OHIO

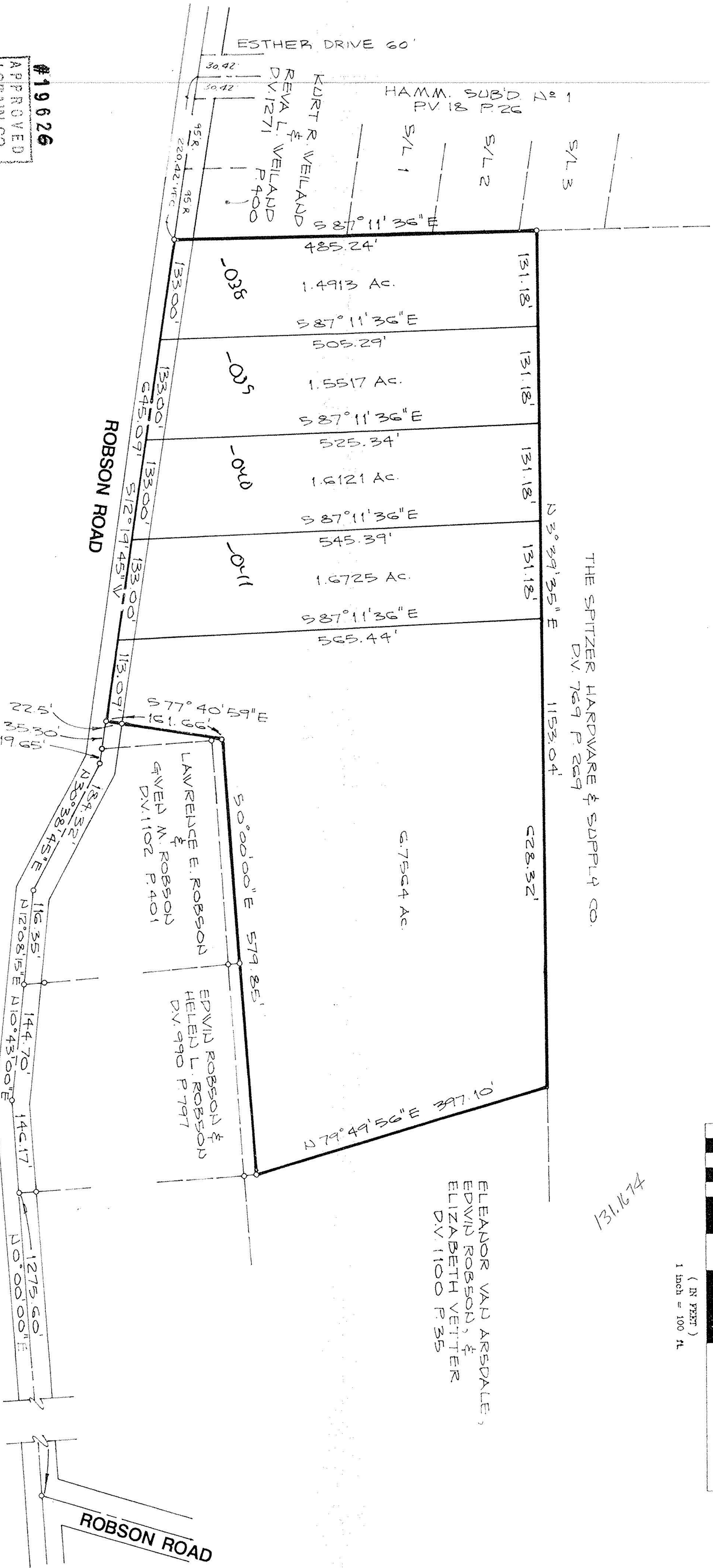
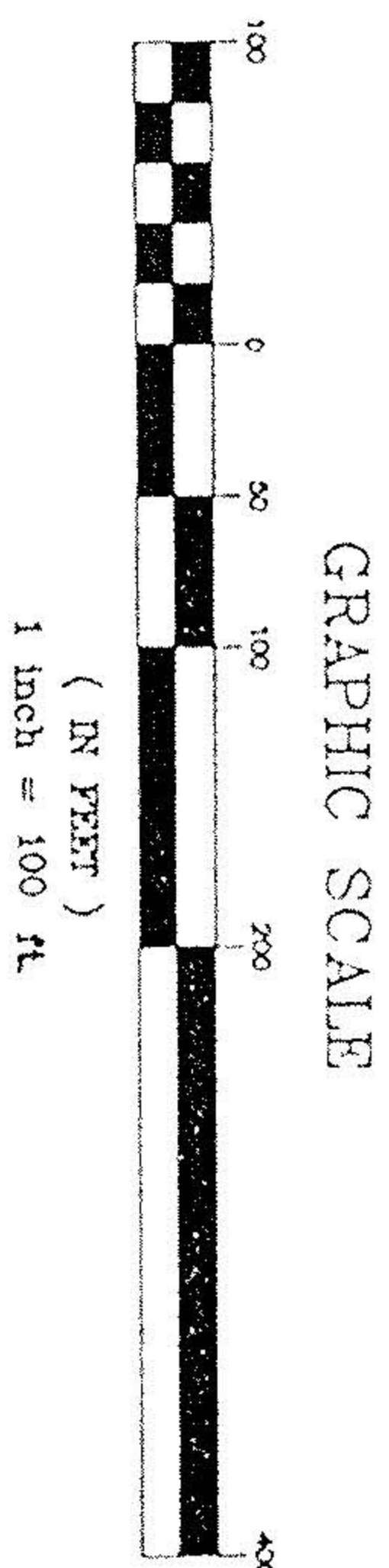

#19626

APPROVED	DATE	BY
LORAIN CO.	10-30-91	D. McNeil
MAP DEPT.	PAGE	NO.
	1000 O/S-F	19626

PP. NO. 10-00-O/S-1/5-038, 035, 040, 041	DATE OF SURVEY
SPLIT # 19626	
MAP PAGE 10-00-O/S-F	
SURVEYOR	
DAVID L. ELWELL	

DAVID L. ELWELL REG. SURVEYOR NO. 6333

KS ASSOCIATES, INC.
 ENGINEERS/SURVEYORS
 424 Middle Avenue
 P.O. Box 89
 Elyria, Ohio 44036
 Elyria (216) 322-6317 • Lorain (216) 244-5757

