

BOUNDARY SURVEY

OF PART OF
CARLISLE TOWNSHIP ORIGINAL SECTION NO. 15
TOWNSHIP OF CARLISLE COUNTY OF LORAIN STATE OF OHIO

P.P. NO. 10-00-015-115-037-10-00-015-106	
SPLIT # 15597	DATE OF SURVEY
MAP PAGE 10-00-015-FG, H	
SURVEYOR	

PREPARED BY:
KS ASSOCIATES INC.
ENGINEERS & SURVEYORS

David L. Elwell
DAVID L. ELWELL REG. SURV. NO. 6333
SEPT. 27, 1990
REV. 7-22-91
REV. 7-30-91
REV. 7-31-91

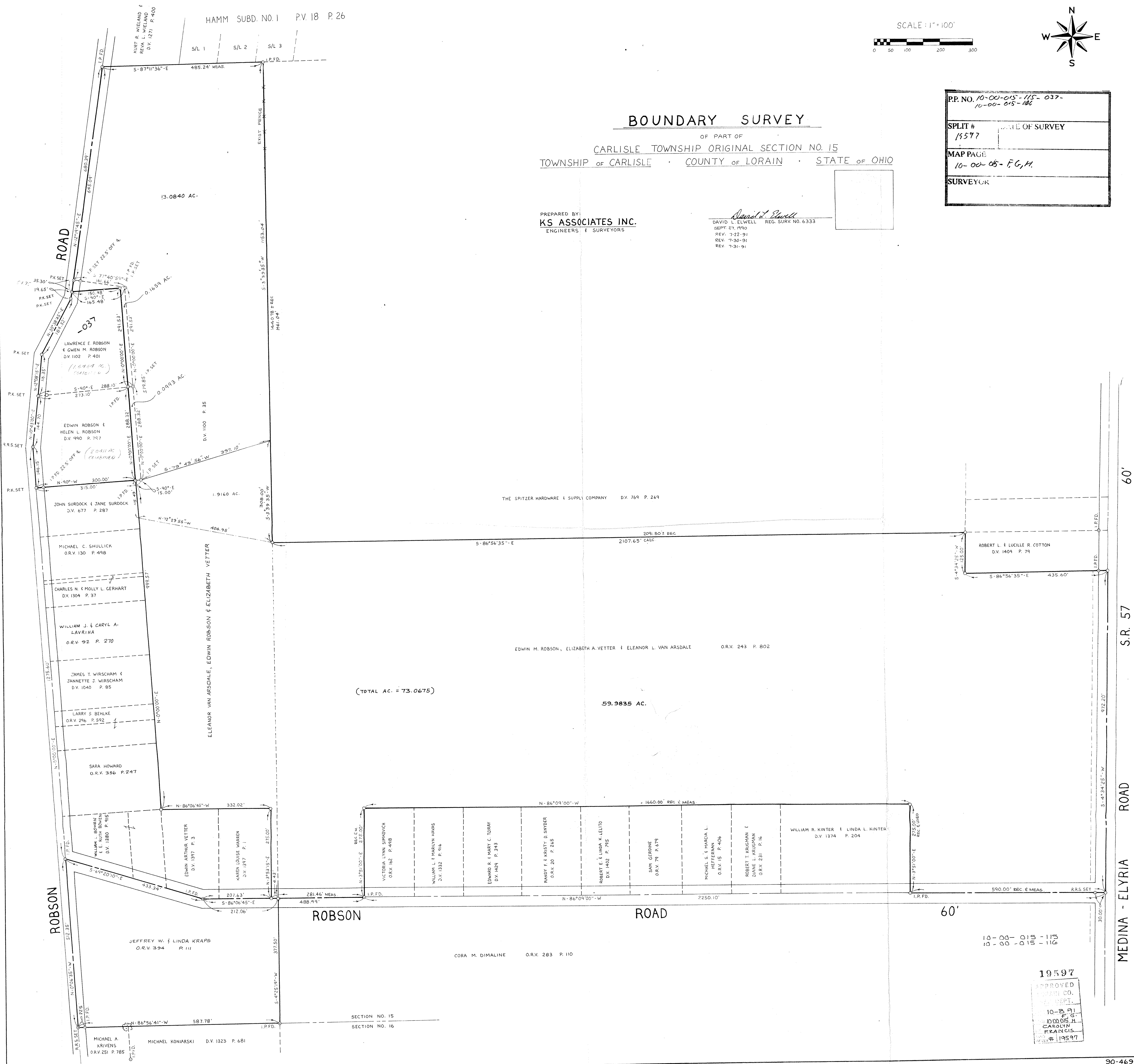

(TOTAL AC. = 73.0675)

59.9835 AC.

60'

S.R. 57

ROAD

MEDINA - ELYRIA ROAD

912.20'

912.20'

10-00-015-115
10-00-015-116

19597
APPROVED
LORAIN CO.
DEPT.
10-2-91
F.G.
DODDIE H.
CAROLIN
FRANCIS
19597