

BOUNDARY SURVEY

OF PART OF
CARLISLE TOWNSHIP ORIGINAL SECTION NO. 15
TOWNSHIP OF CARLISLE COUNTY OF LORAIN STATE OF OHIO

PREPARED BY:
KS ASSOCIATES INC.
ENGINEERS & SURVEYORS

David L. Elwell
DAVID L. ELWELL REG. SURV. NO. 6333
SEPT 27, 1990

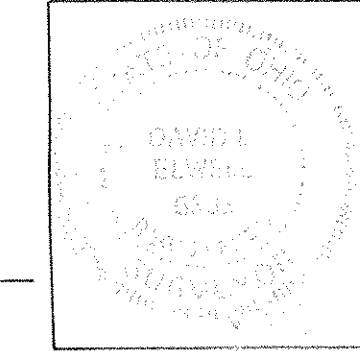

P.P. NO. 10-00-015-115-034	
SPLIT # 15347	DATE OF SURVEY
MAP PAGE 10-00-015-E	
SURVEYOR DAVID L. ELWELL	

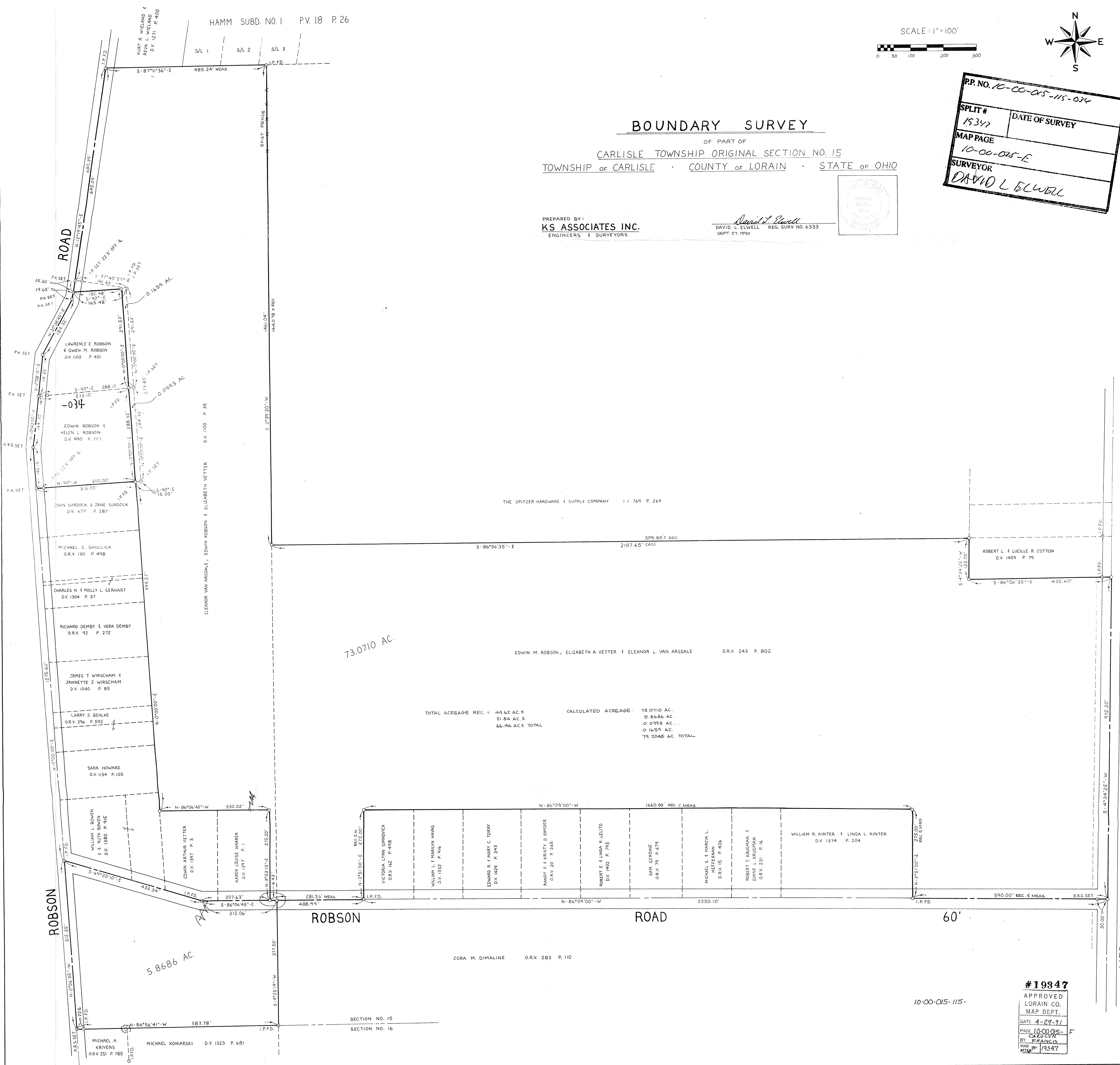

73.0710 AC.

TOTAL ACREAGE REC. = 44.62 AC ±
21.84 AC ±
66.46 AC ± TOTAL

CALCULATED ACREAGE: 73.0710 AC.
5.8686 AC.
0.0993 AC.
0.1659 AC.
79.2048 AC TOTAL

5.8686 AC.

#19347

10-00-015-115-

APPROVED
LORAIN CO.
MAP DEPT.
DATE 4-29-91
PAGE 10-00-015-F
BY FRANCIS
VOID # 19347

60'
S.R. 57
MEDINA - ELYRIA ROAD