

10 LOT 15
51 107 01

10-00-015-116-017

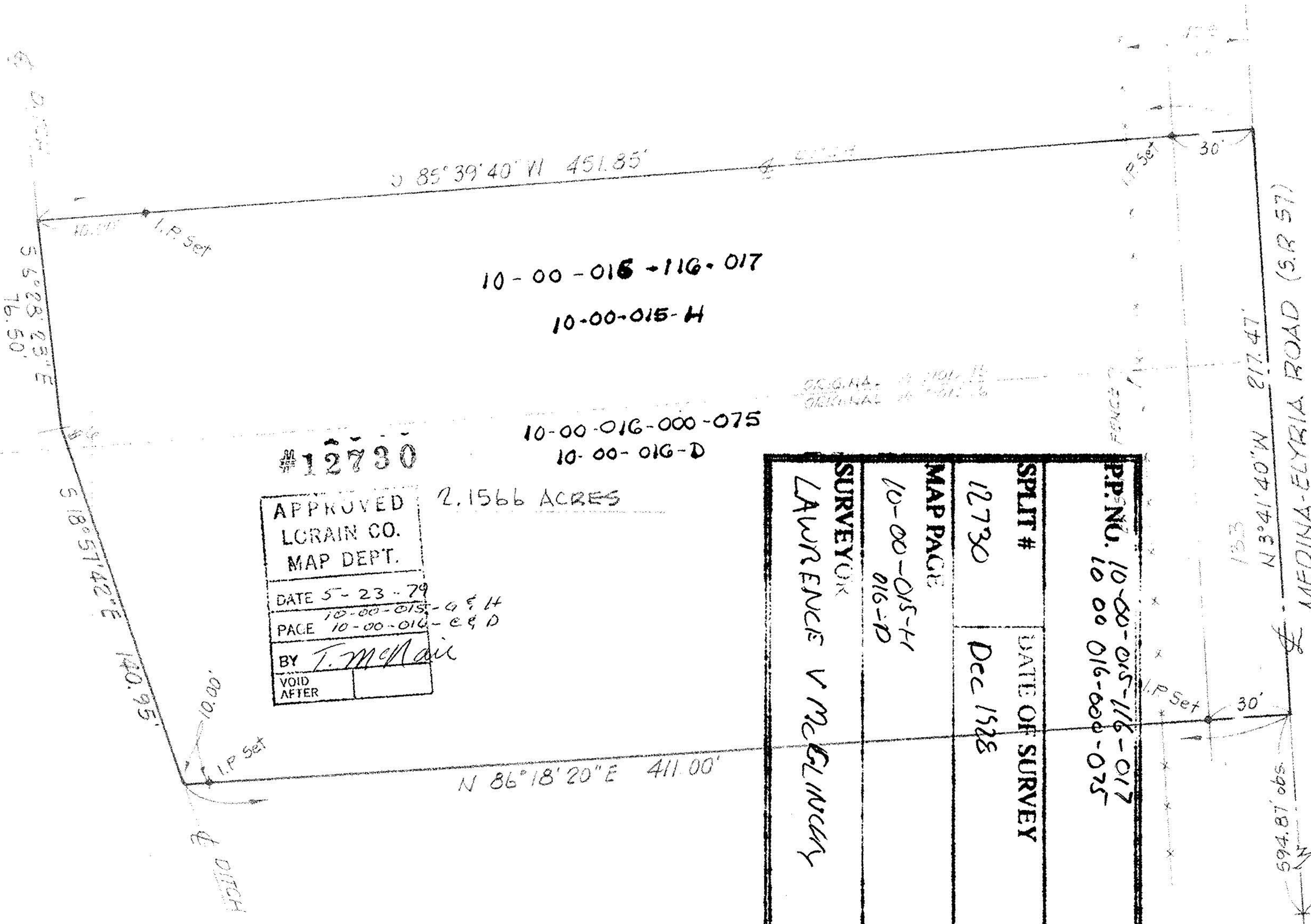

10-00-015-116-017
10-00-015-H

10-00-016-000-075
10-00-016-D

#12730

2.1566 ACRES

APPROVED
LORAIN CO.
MAP DEPT.

DATE 5-23-79
10-00-015-H & 14

PAGE 10-00-016-E & D

BY T. McGlinchy

VOID
AFTER

PP. NO. 10-00-015-116-017 10 00 016-000-075	SPLIT # 12730	DATE OF SURVEY Dec 1978
MAP PAGE 10-00-015-H 016-D		
SURVEYOR LAWRENCE V. McGLINCHY		

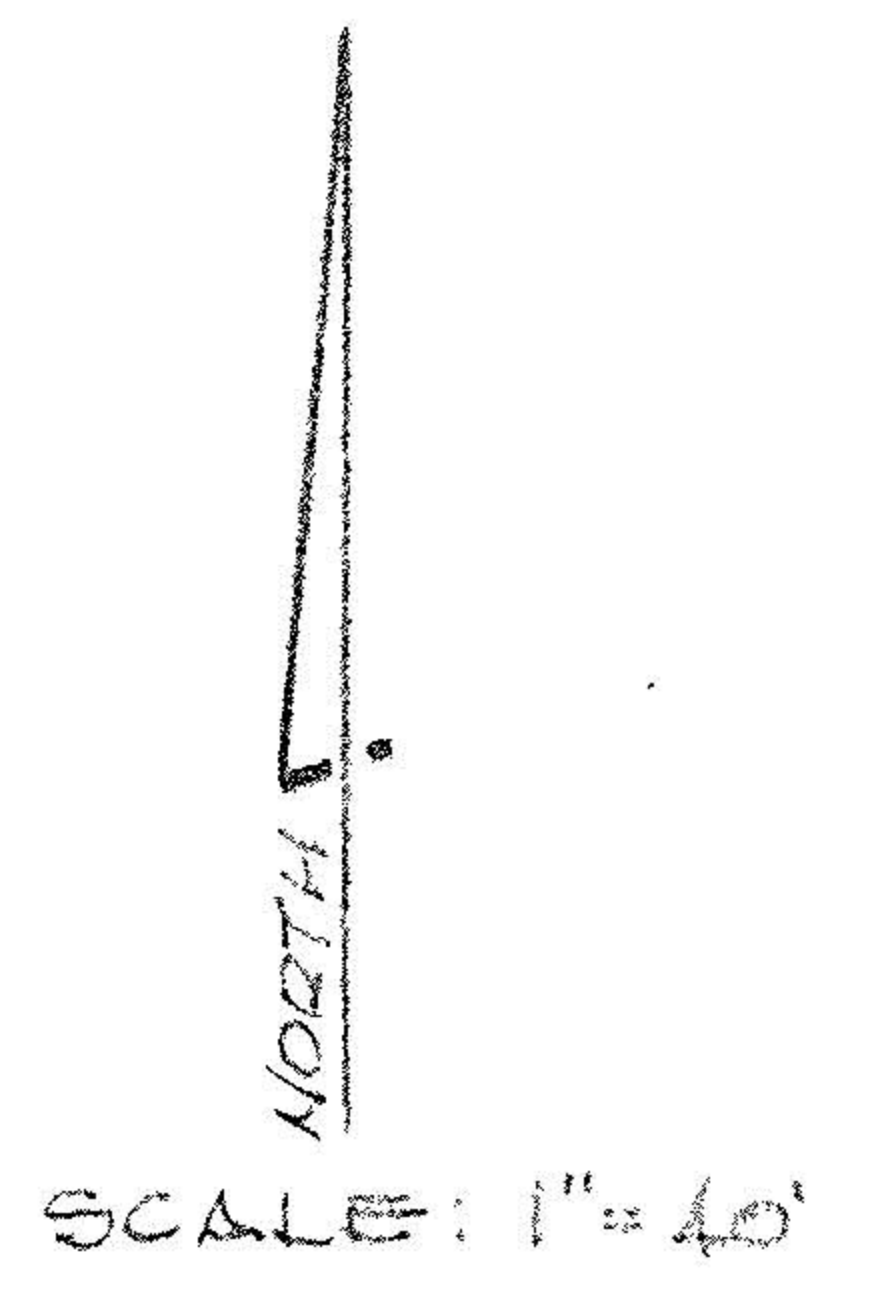

MAP of SURVEY and PROPOSED PARCEL SPLIT
 PREPARED FOR PARK A. DIMALINE
 PARTS of ORIGINAL CARLISLE SECTION Nos. 15 & 16
 TOWNSHIP of CARLISLE, LORAIN COUNTY, OHIO



McGLINCHY and ASSOCIATES
 PROFESSIONAL ENGINEER & SURVEYORS
 ELYRIA OHIO
 DECEMBER, 1978 #784657

10 LOT 15
10-00-015-116