

HAMM SUBD. NO. 1 P.V. 18 P. 26

SCALE: 1" = 100'

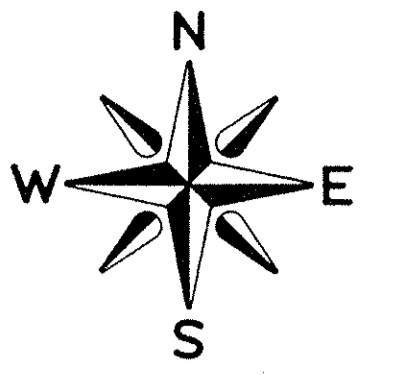

BOUNDARY SURVEY

OF PART OF
CARLISLE TOWNSHIP ORIGINAL SECTION NO. 15
TOWNSHIP OF CARLISLE COUNTY OF LORAIN STATE OF OHIO

PREPARED BY:
KS ASSOCIATES INC.
ENGINEERS & SURVEYORS

David L. Elwell
DAVID L. ELWELL REG. SURV. NO. 6333
SEPT. 27, 1990
REV. 7-22-91
REV. 7-30-91
REV. 7-31-91

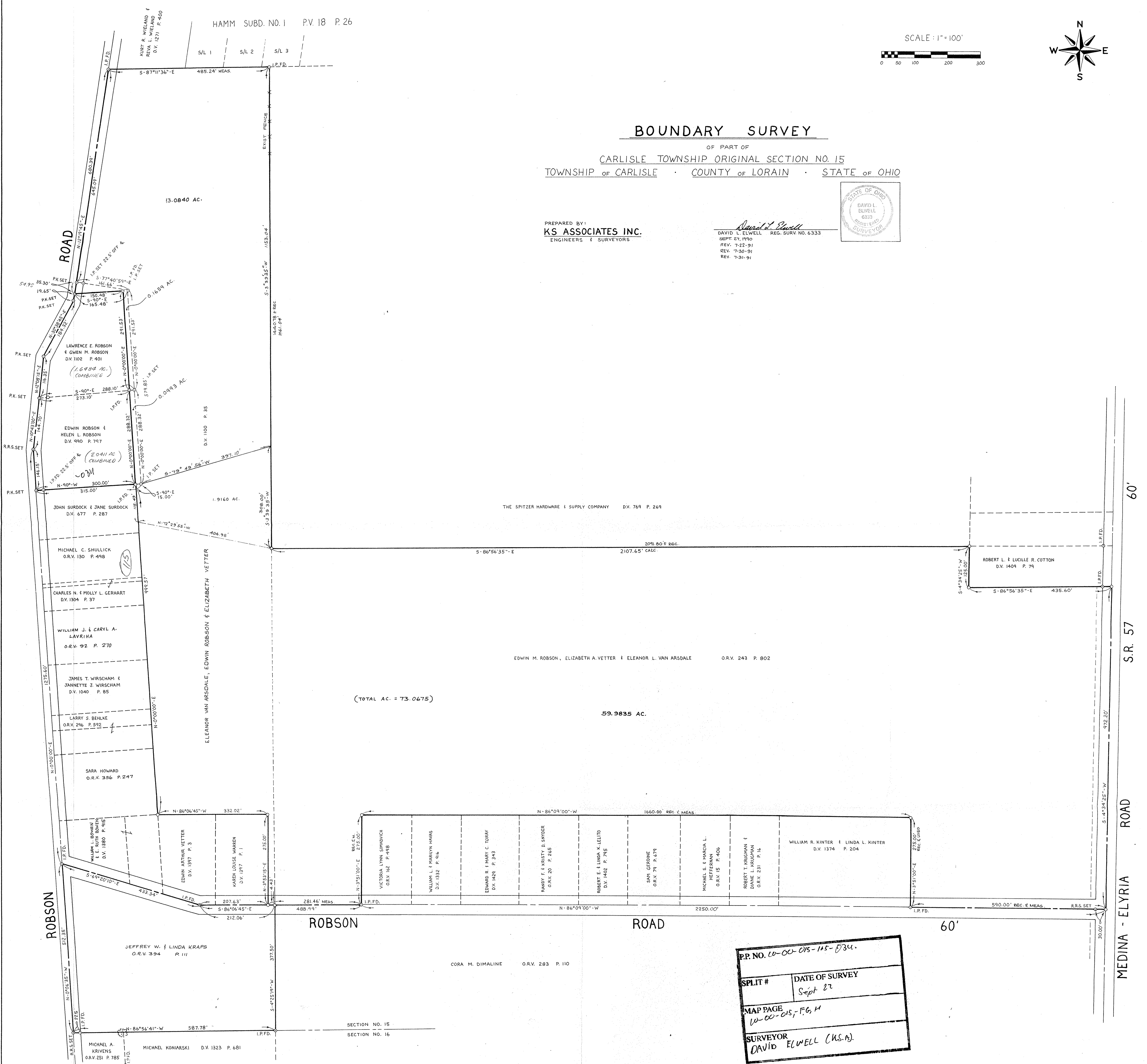
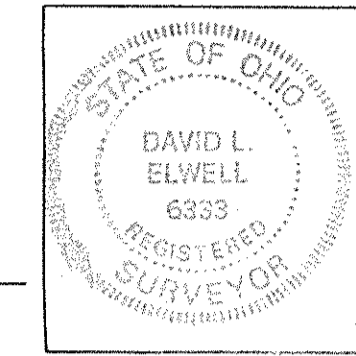

(TOTAL AC. = 73.0675)

59.9835 AC.

P.P. NO. 10-00-015-115-034.	
SPLIT #	DATE OF SURVEY
	Sept 27
MAP PAGE	
10-00-015-F6, H	
SURVEYOR	
DAVID ELWELL (K.S.A.)	