

10-00-016-A

000

APR 13 1977

APR 29 1977



10452
1000000

E. S. 16E 20

M.B. used

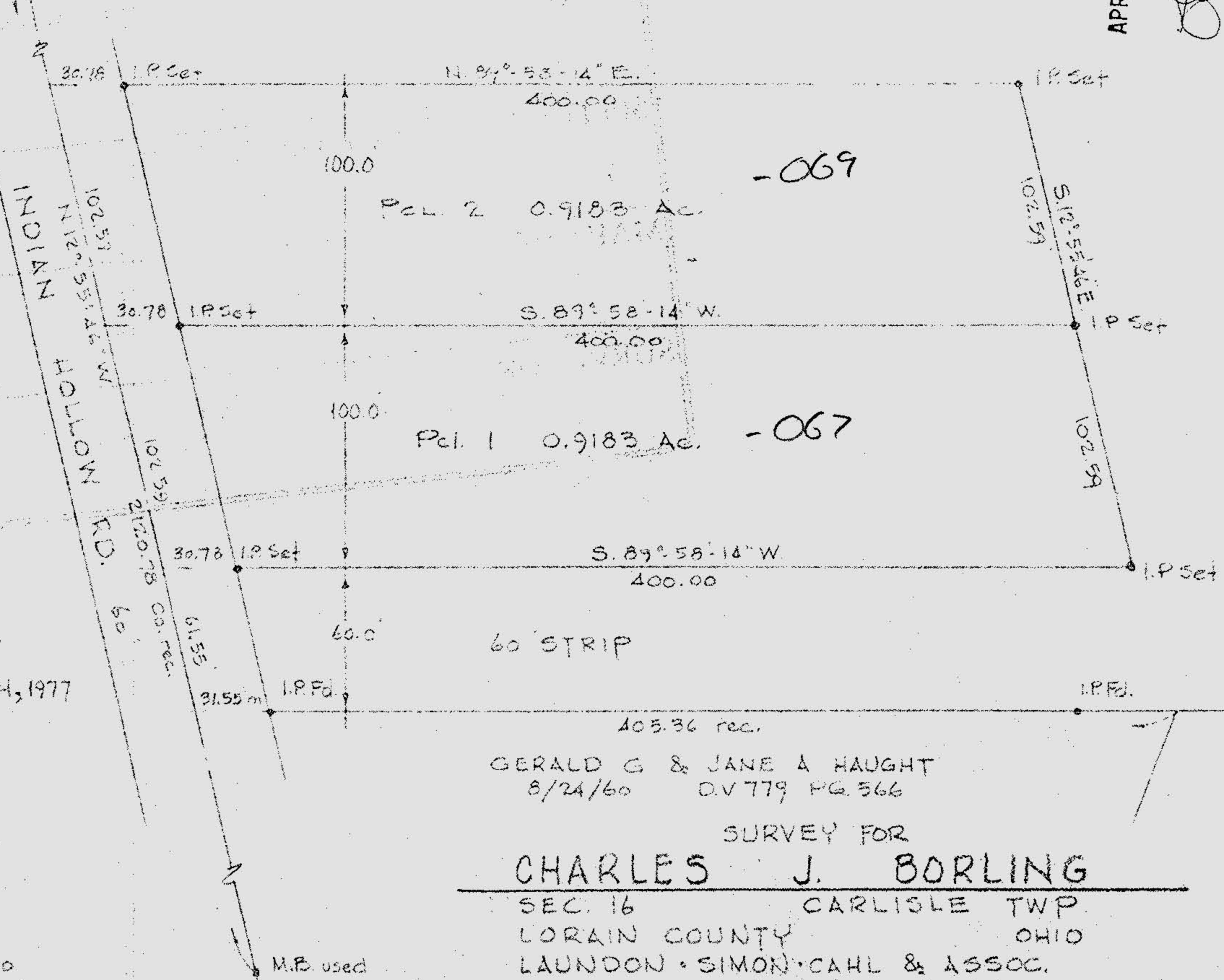

1"=60
MARCH, 1977

GERALD G & JANE A HAUGHT
8/24/60 D.V. 779 PG. 566

SURVEY FOR
CHARLES J. BORLING
 SEC. 16 CARLISLE TWP
 LORAIN COUNTY OHIO
 LAUNDON · SIMON · CAHL & ASSOC.
 ENGINEERS & SURVEYORS

Job No. 77-580
F.B. 15 8. 51

M.B. used