

SCALE: 1" = 30'

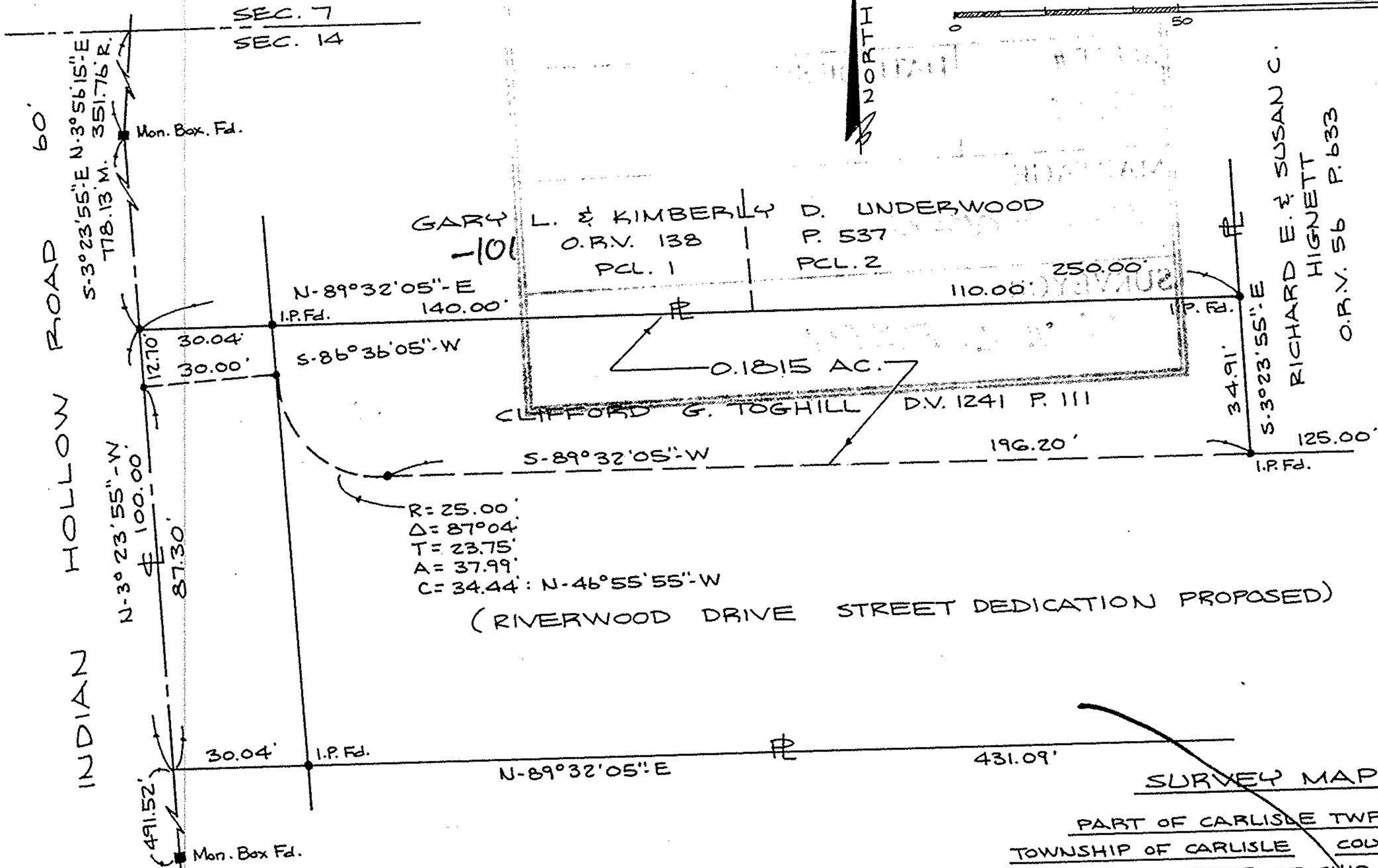

19606

APPROVED
LORAIN CO.
MAP DEPT.
DATE 10-16-91
FILE 10-00-014.D
CAROLYN
BY FRANCIS
VOID AFTER # 19606

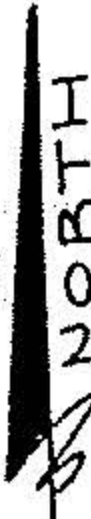
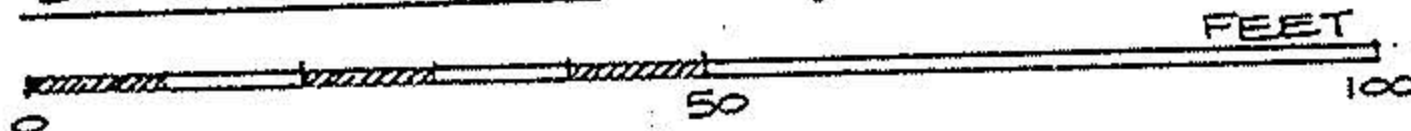

SURVEY MAP

PART OF CARLISLE TWP. SEC. 14
TOWNSHIP OF CARLISLE COUNTY OF LORAIN

STATE OF OHIO
PREPARED BY: KS ASSOCIATES INC.
ENGINEERS SURVEYORS

David L. Elwell
REG. SURV. NO. 6333