

THE FIRST BAPTIST CHURCH OF ELFRIDA, OHIO
V.1192 P.218

SEC. 8
SEC. 13

SEC. 8
SEC. 13

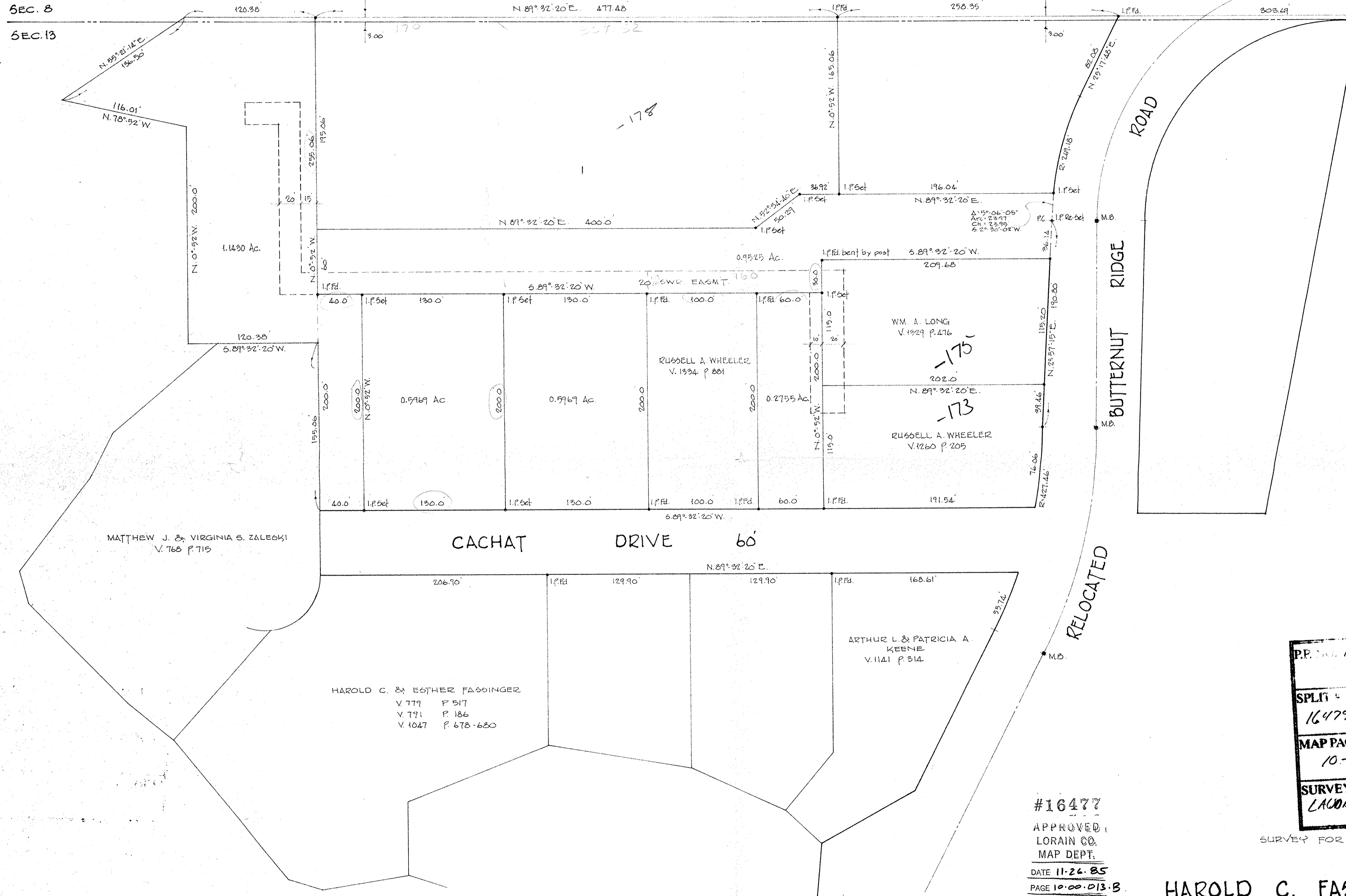

MATTHEW J. & VIRGINIA S. ZALESKI
V. 760 P. 715

CACHAT DRIVE 60'

HAROLD C. & ESTHER FASSINGER
V. 779 P. 517
V. 771 P. 186
V. 1047 P. 678-680

ARTHUR L. & PATRICIA A. KEENE
V. 1141 P. 314

RUSSELL A. WHEELER
V. 1324 P. 201

WM. A. LONG
V. 1329 P. 276

RUSSELL A. WHEELER
V. 1260 P. 205

#16477
APPROVED,
LORAIN CO.
MAP DEPT.
DATE 11-26-85
PAGE 10-00-013-B
BY T. J. McMan

P.P. 10-00-013-000-175, 173-7625	
SPLIT #	DATE OF SURVEY
16477	OCT 1985
MAP PAGE	
10-00-013-P	
SURVEYOR	
LAUNDON-SIMON-CAHL & ASSOC.	

HAROLD C. FASSINGER

PART OF ORIG. SECS. 8 & 13 CARLISLE TOWNSHIP
LORAIN COUNTY OHIO

SCALE 1"=50' OCT. 1985
LAUNDON • SIMON • CAHL & ASSOC.
ENGINEERS SURVEYORS
Job No. 85-1425