

P.P. NO. 10-00-016-000-1187-121
SPLIT # 17685
DATE OF SURVEY Aug 1987
MAP NO. 10-00-016-F-G
SURVEYOR GARY E. PENFOUND.

PLAT OF SURVEYING FOR A. HENRY MILLER & LORNA L. MILLER AND FOR DONALD W. & SAUNDRA L. LAMBERT AND GERALD W. & SUE A. HARDIN
 DIVISION OF 18.0148 ACRES REMAINING IN FARM OF JESSE F. & FLORENCE G. LAMBERT
 D. Vol. 322 Pg. 347 (D. Vol. 435 Pg. 130 grants R/W to Sohio Pipe Line Co.)

SECTION NO. 16 CARLISLE TWP. - LORAIN COUNTY - OHIO
 SCALE: 1"=100'
 AUGUST, 1987
 Gary E. Penfound
 Reg. Surveyor No. 4457

- NOTES: ○ indicates iron pin found.
 □ indicates iron pin found in monument box.
 ● indicates iron pin set unless designated as Railroad Spike in pavement.
 • indicates PK Nail set in pavement.

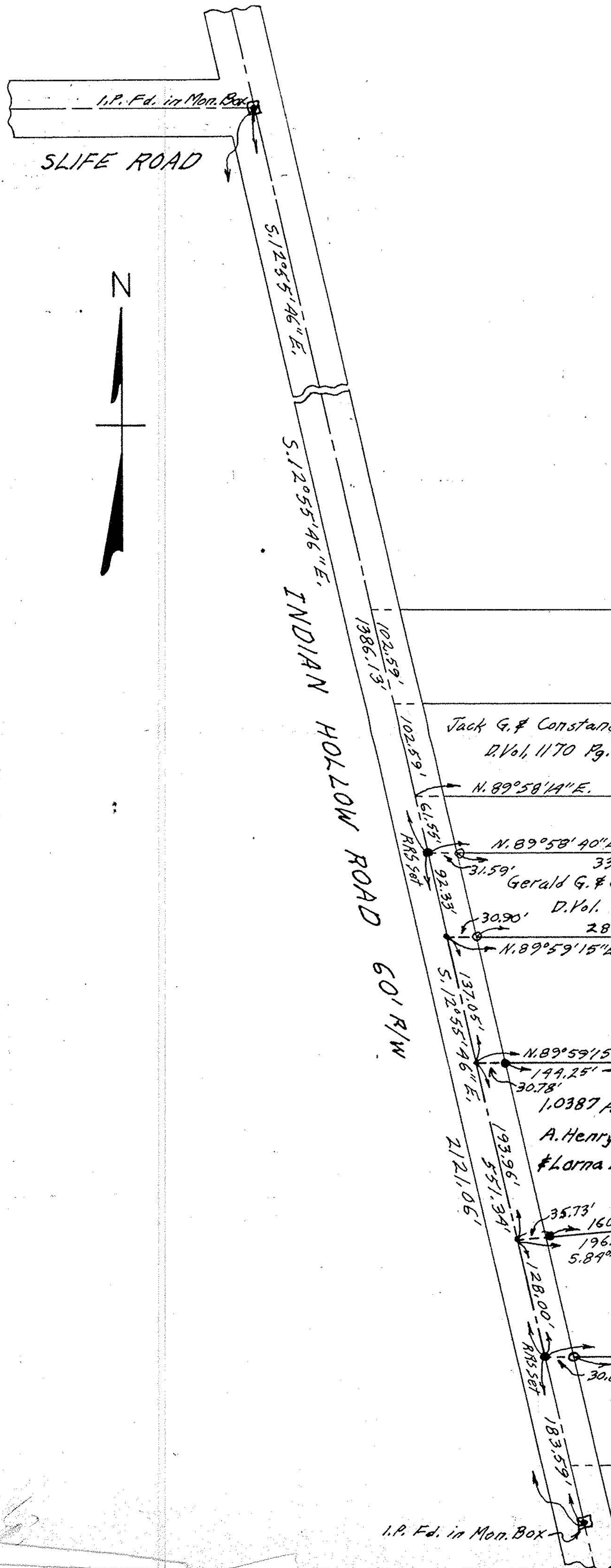

#17684
 APPROVED LORAIN CO. MAP DEPT.
 DATE 9-18-87
 PAGE 10-00-016 F-G
 BY C. FRANCIS
 VOID AFTER 17684

Charles Borling, Jr. & Sarah J. Borling

D. Vol. 702 Pg. 654

Jack G. & Constance L. Strauss
 D. Vol. 1170 Pg. 710

N. 89° 58' 14" E. 400.00'

N. 89° 58' 40" E. 406.27'
 Gerald G. & Jane A. Haught
 D. Vol. 779 Pg. 566 - 118

N. 89° 59' 15" E. 355.57'

N. 89° 59' 15" E. 312.64'
 1,0387 ACRES to
 A. Henry Miller
 & Lorna L. Miller
 - 119

N. 89° 35' 25" E. 471.79'

N. 89° 35' 25" E. 270.19'

N. 88° 41' 40" E. 333.66'

N. 89° 35' 25" E. 471.79'

N. 89° 35' 25" E. 270.19'

N. 88° 41' 40" E. 333.66'

N. 89° 35' 25" E. 471.79'

N. 89° 35' 25" E. 270.19'

N. 88° 41' 40" E. 333.66'

8.4880 ACRES to Gerald W. Hardin & Sue A. Hardin

8.4881 ACRES to Donald W. Lambert & Sandra L. Lambert

George J. & Anna Rising D. Vol. 226 Pg. 373 (Surveyed Mar. 1, 1927)

Susan A. Rising D. Vol. 1331 Pg. 101

The Spitzer Hardware & Supply Company
 25th Parcel D. Vol. 435 Pg. 549

WOODRIDGE
 Note: Iron pin could
 had been set at
 old fence line in
 329.04'

ESTATES Subdivision
 not be found at NW corner of
 intermediate Sub-lot corners
 lines determined rear line of
 340.00'

Plat Vol. 40 Pgs. 445
 Subn. - No pins
 so average of
 Lambert farm -
 290.00'

I.P. Fd. in Mon. Box