

10-00-016-B
#16384
10-00-016-016

CARDINAL SURVEYS
PLAT OF SURVEY
PREPARED FOR BOB & BARBARA ROBINSON

933.59'

N 86° 42' E

IP
FD
55'

IP
FD

~~078~~

-124

29.7029 ACRES

ROBSON RD.
EXTENDED

S 0° 10' E
1622.64'

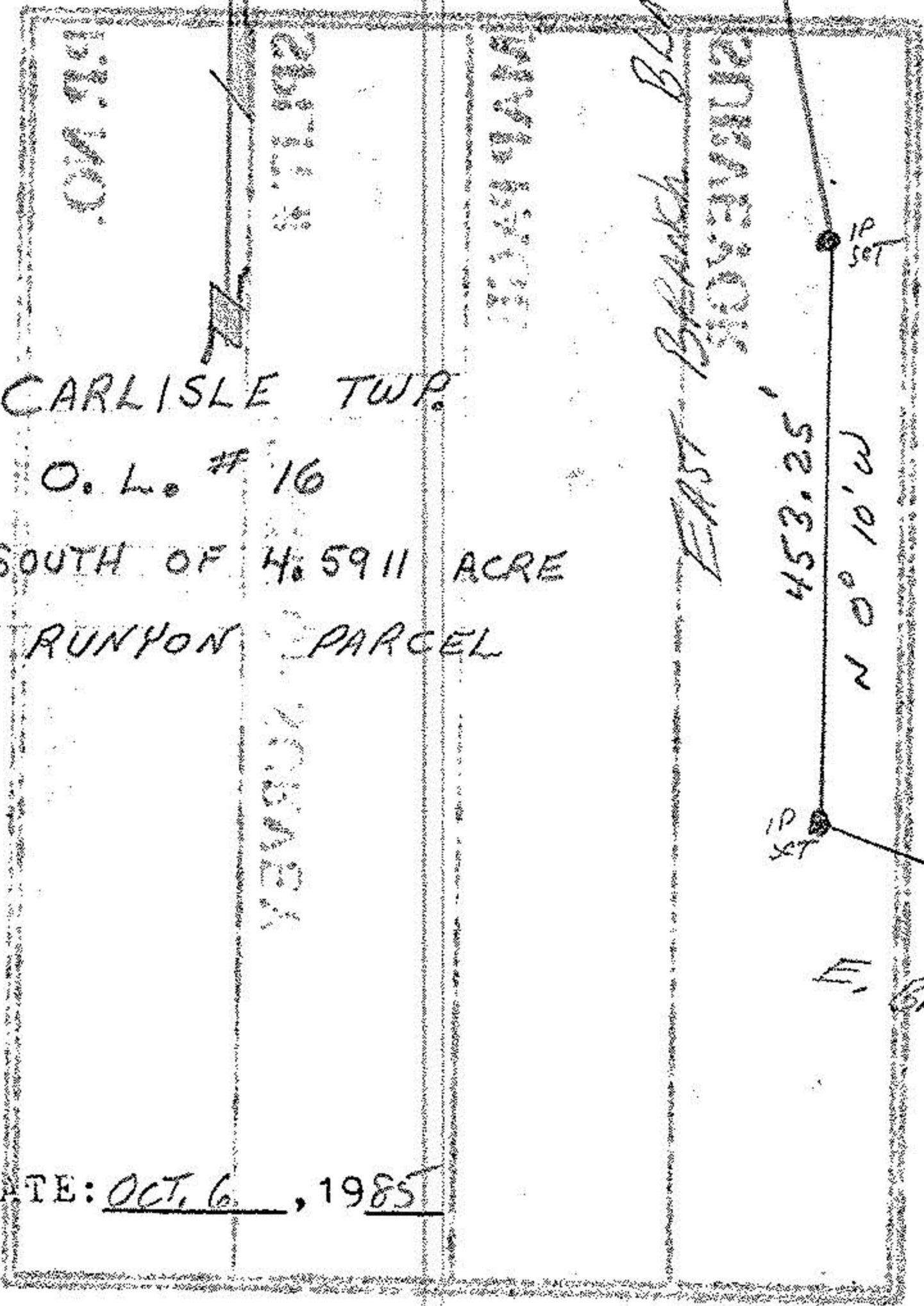

#16384

APPROVED
LORAIN CO.
MAP DEPT.

DATE 10.18.85

PAGE 10.00.016.B

BY T. McMain

VOID
IF
RETRACTED

DATE: OCT. 6, 1985

SCALE: 1" = 200'