

SLIFE RD.

Henry V. & Theresa M. Motta  
4-15-68 V.962 P.974

Joseph N. & Barbara E. Mendlik  
8-18-76 V.1155 P.764 & 766

I.P.Fd. set in place of  
reputed stone mon-  
ument. - Used

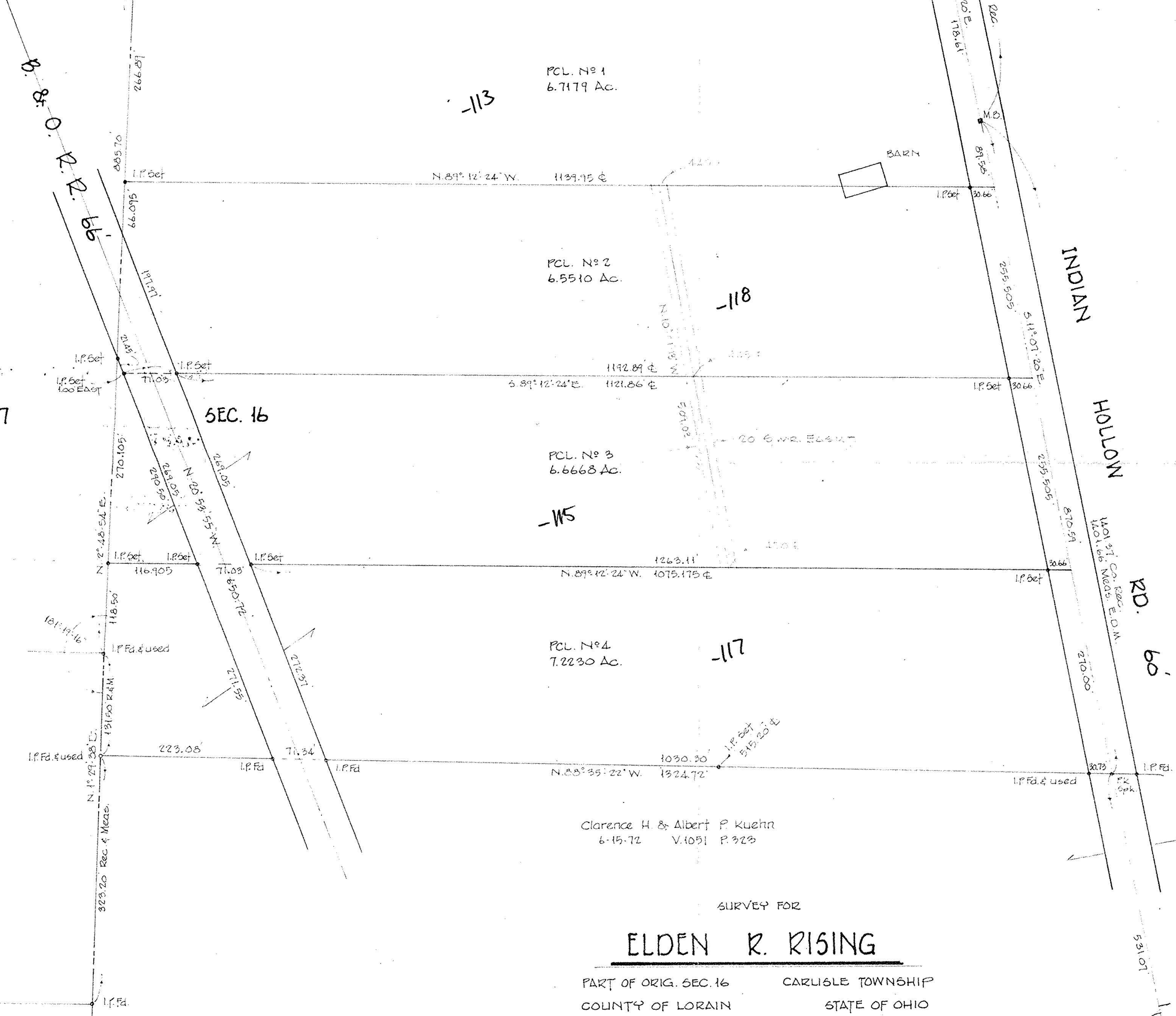

P.P. NO. 10-00-016-000-113, 115, 117, 118	
SPLIT # 17554 17555	DATE OF SURVEY DEC 1986
MAP PAGE 10-00-016-E	
SURVEYOR RODGER. G. SIMON	

#17595  
#17594  
VOID #17573

APPROVED LORAIN CO. MAP DEPT.	
DATE 8-4-87	HOLD
PAGE 10-00-016-E	
BY C. FRANCIS	
VOID AFTER	17573

SURVEY FOR  
**ELDEN R. RISING**  
PART OF ORIG. SEC. 16 CARLISLE TOWNSHIP  
COUNTY OF LORAIN STATE OF OHIO  
SCALE 1"=100' JOB No 86-1549 DEC. 1986  
LAUNDON • SIMON • CAHL & ASSOC.  
ENGINEERS SURVEYORS  
ELPRIA, OHIO

SEC. 17

SEC. 16