

INDIAN HOLLOW ROAD

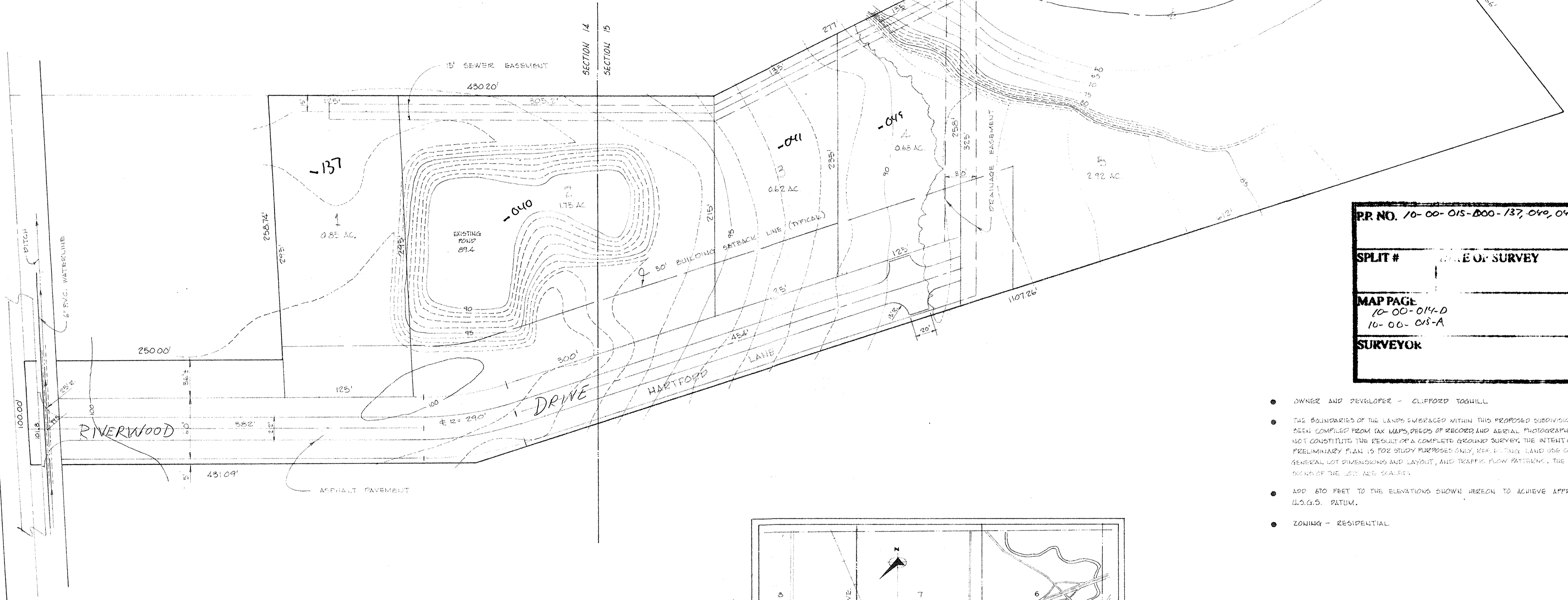

PR. NO. 10-00-015-000-137, 040, 041, 045	
SPLIT #	AREA OF SURVEY
MAP PAGE 10-00-014-D 10-00-015-A	
SURVEYOR	

- OWNER AND DEVELOPER - CLIFFORD TOGHILL
- THE BOUNDARIES OF THE LANDS EMBRACED WITHIN THIS PROPOSED SUBDIVISION HAVE BEEN COMPILED FROM TAX MAPS, RECORDS OF RECORD AND AERIAL PHOTOGRAPHS AND DO NOT CONSTITUTE THE RESULT OF A COMPLETE GROUND SURVEY. THE INTENT OF THIS PRELIMINARY PLAN IS FOR STUDY PURPOSES ONLY, INCLUDING LAND USE CONCEPT, GENERAL LOT DIMENSIONS AND LAYOUT, AND TRAFFIC FLOW PATTERNS. THE DIMENSIONS OF THE LOTS ARE SCALARS.
- APP. 870 FEET TO THE ELEVATIONS SHOWN HEREON TO ACHIEVE APPROXIMATE U.S.G.S. DATUM.
- ZONING - RESIDENTIAL

Hartford Glen

PROPOSED SUBDIVISION

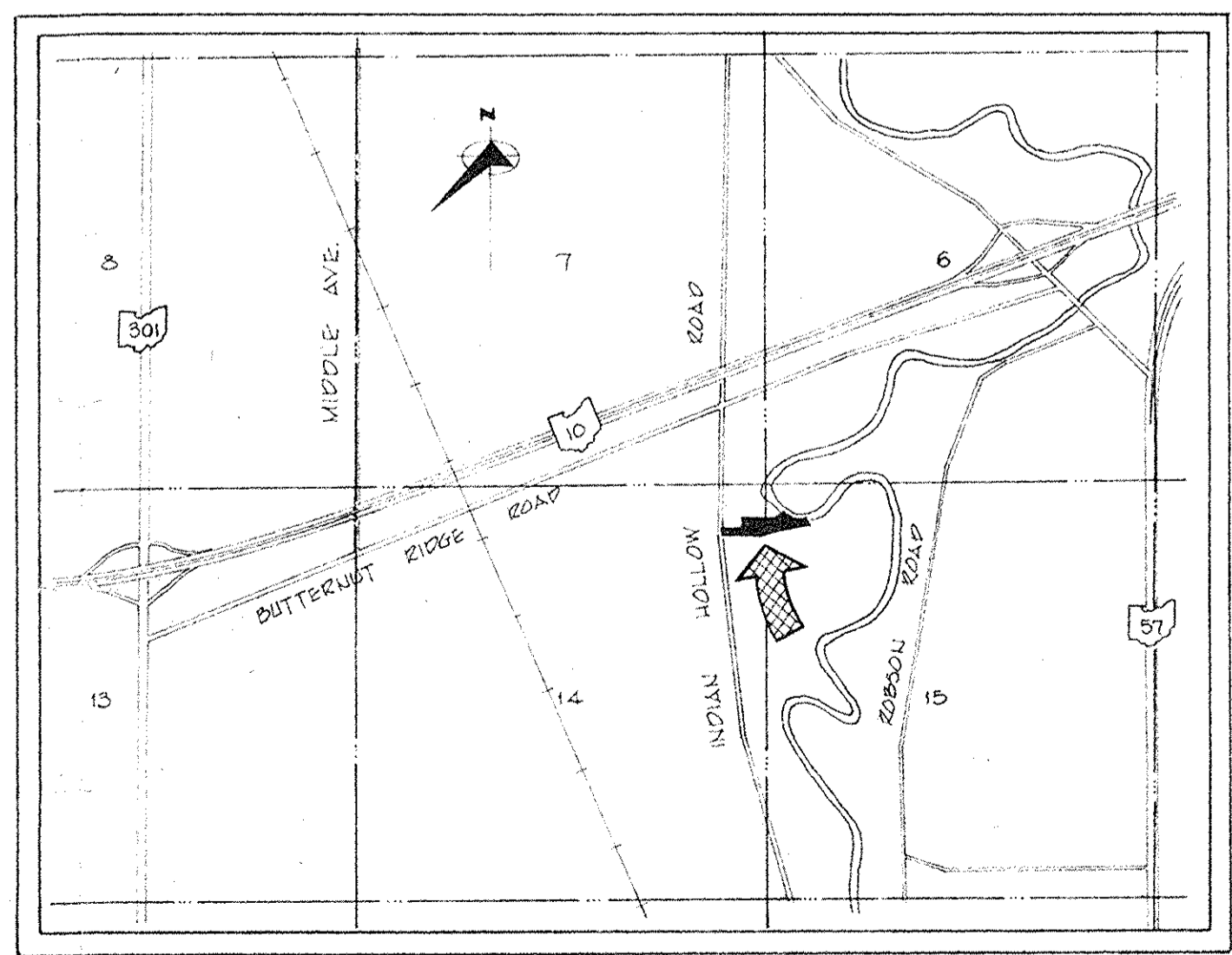

KEY MAP
NO SCALE

USE FOR REFERENCE ONLY
MAP PGS. 10-00-014-D
10-00-015-A

Michael G. Hura and Associates 4560 LIBERTY AVENUE, VERMILION, OHIO A Division of National Survey Service, Inc.		ENGINEERING SURVEYING IMAGINATION
PREPARED FOR	CLIFFORD TOGHILL	DATE NOV. 1979
PRELIMINARY PLAN		DRAWN P.L.R.
PARTS OF ORIGINAL CARLISLE TOWNSHIP SECTIONS 14 & 15 LORAIN COUNTY, OHIO		SCALE 1"=50'
REVISION NO.	DATE	CHECKED REFERENCE NO.
		DRAWING NO.
		SHEET 1
		OF 1