

10-00-010-000

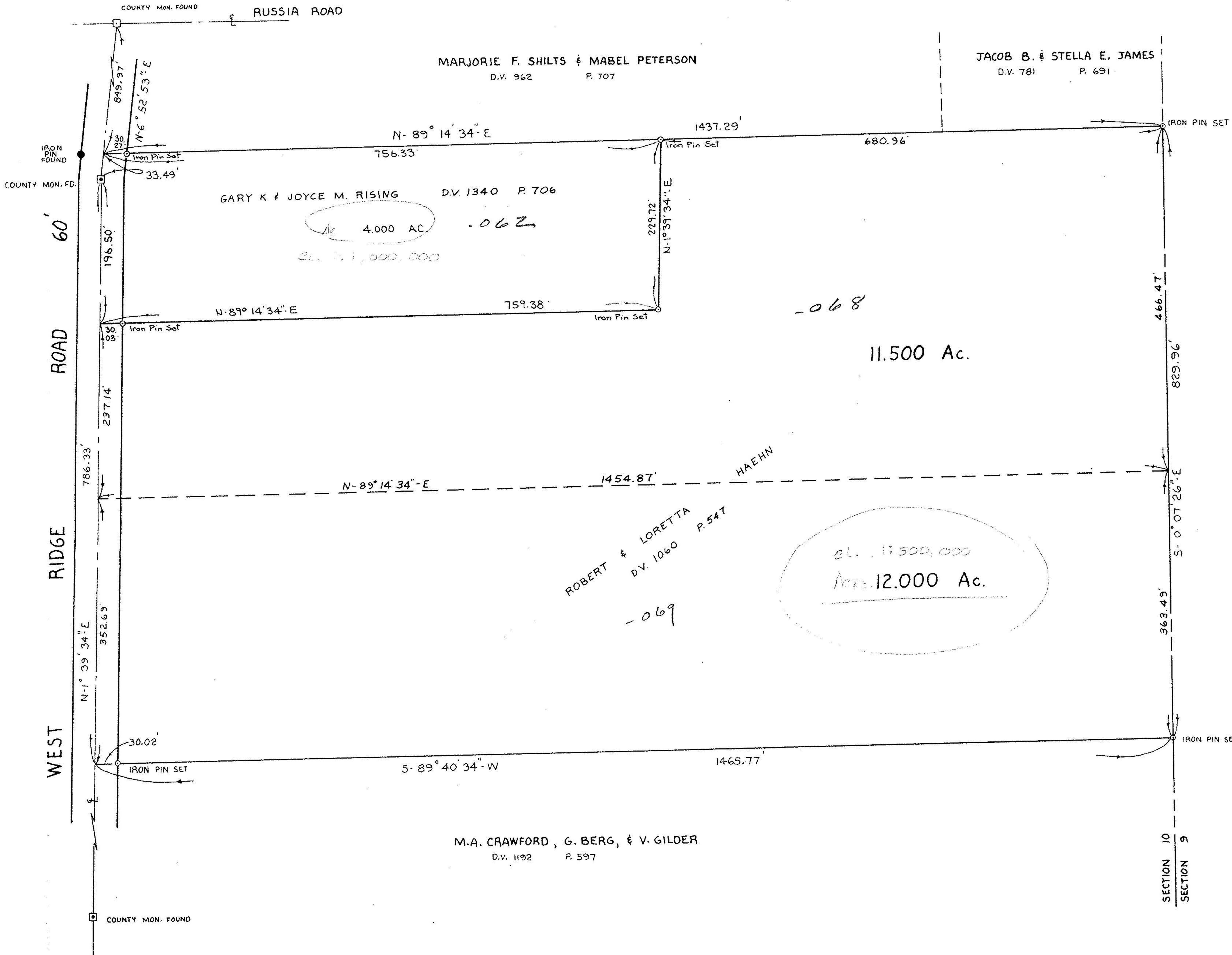
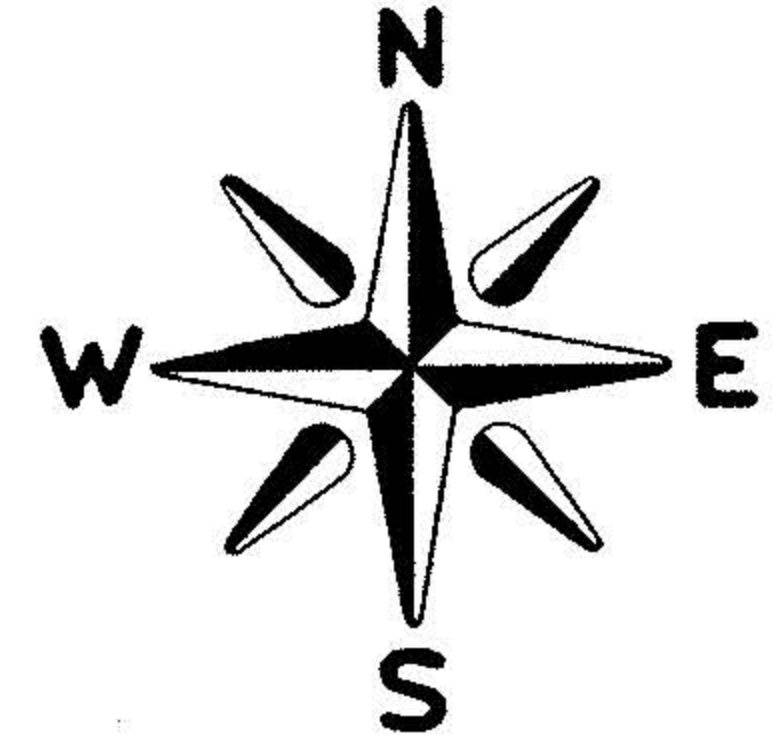

P.P. No. 10-00-010-000-062, 068, 069	SPLIT # 16440	MAP PAGE 10-A	SURVEYOR DONALD SIMMS D.V. 1124 P. 366
	NAME OF SURVEY		

#16440
 APPROVED
 LORAIN CO.
 MAP DEPT.
 DATE 10-29-85
 PAGE 10-A
 BY T. McNeil
 VOID AFTER

PROJECT
SURVEY MAP
 PART OF CARLISLE TOWNSHIP SECTION 10
 TWP. OF CARLISLE, COUNTY OF LORAIN, STATE OF OHIO

Prepared for: **ROBERT HAEHN JR.**
 10712 WEST RIDGE ROAD
 ELYRIA, OHIO

Rev.
 4-16-84
 2-6-85

Drawn by: K.V.S
 Checked by:
 App. by:
 Scale: 1" = 100'
 Date: JUNE 28, 1979

KLEINOEDER-SCHMIDT
 and ASSOCIATES

ENGINEERS — SURVEYORS — CONSULTANTS in LAND PLANNING

ELYRIA - NORWALK - MEDINA OHIO

REFERENCES	
SHEET NO. 1 of 1	JOB NO. 79-06