

KUSSIA ROAD 60'

2688.97 m. 2688.71' Co. Engr

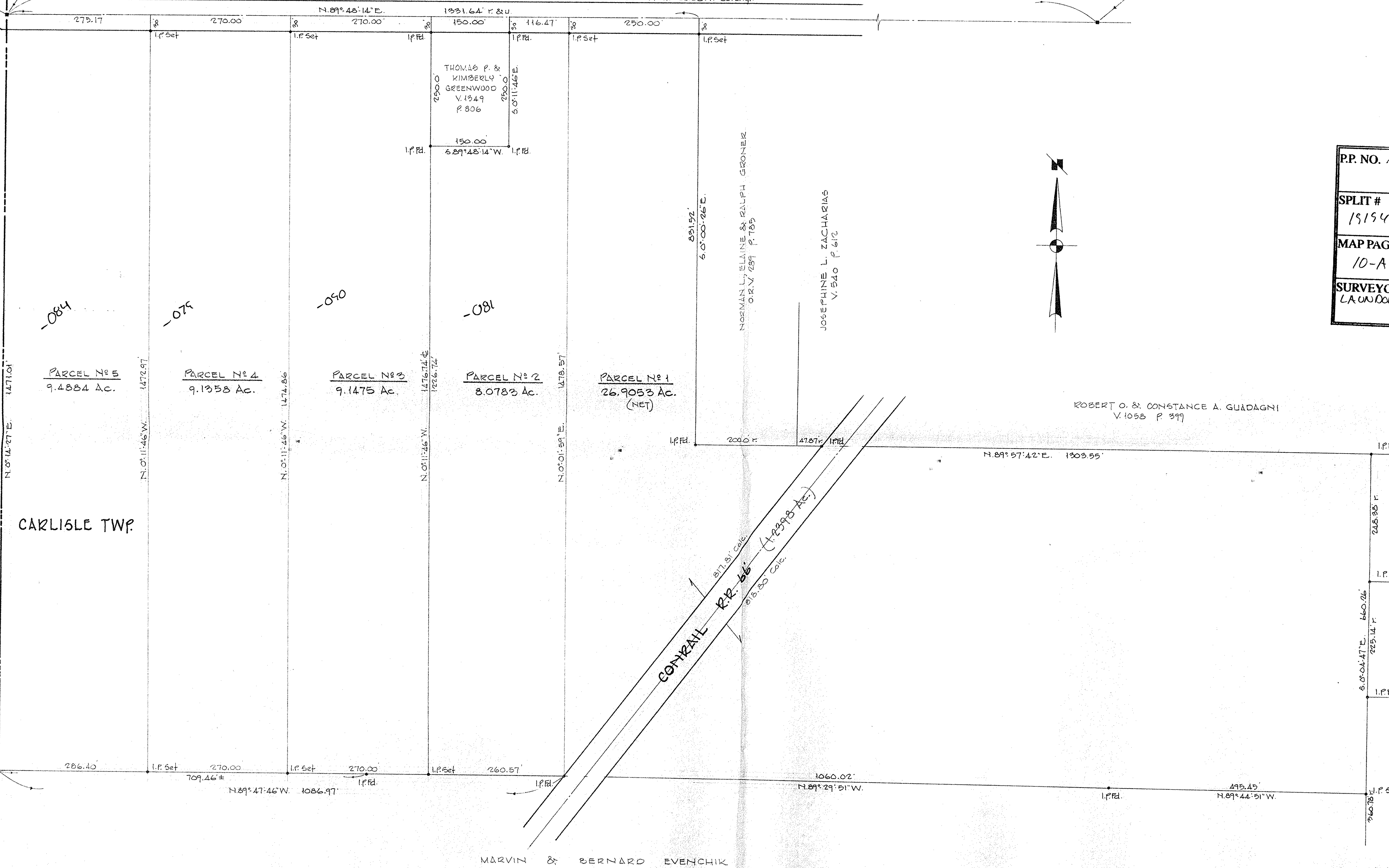

| | |
|---|----------------|
| P.P. NO. 10-00-010-000-084, 079, 050 Cet. | |
| SPLIT # 19194 | DATE OF SURVEY |
| MAP PAGE 10-A | |
| SURVEYOR LAUNDON-SIMON CAHL & ASSOC. INC. | |

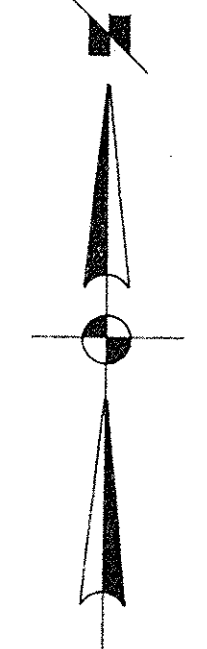

O.L. 30
KUSSIA TWP. CARLISLE TWP.

#19194

APPROVED
LORAIN CO.
MAP DEPT.
DATE 11-1-90
PAGE 10-A
BY CAROLYN FRANCIS
VOID AFTER #19194

10-00-010-000

SURVEY FOR
MARILYN KILEY



PART of ORIG SEC. 10 CARLISLE TOWNSHIP OHIO
LORAIN COUNTY
SCALE 1"=100' JUNE, 1990
LAUNDON-SIMON-CAHL & ASSOC. INC. ENGINEERS SURVEYORS
JOB 90-1943