

KU661A ROAD 60'

2688.97 m. 2688.71' Co. Engr.

P.P. NO. 10-00-010-000-084,075 090,081	
SPLIT # 19335	DATE OF SURVEY June 1990
MAP PAGE 10-A	
SURVEYOR RODGER G. SIMON	

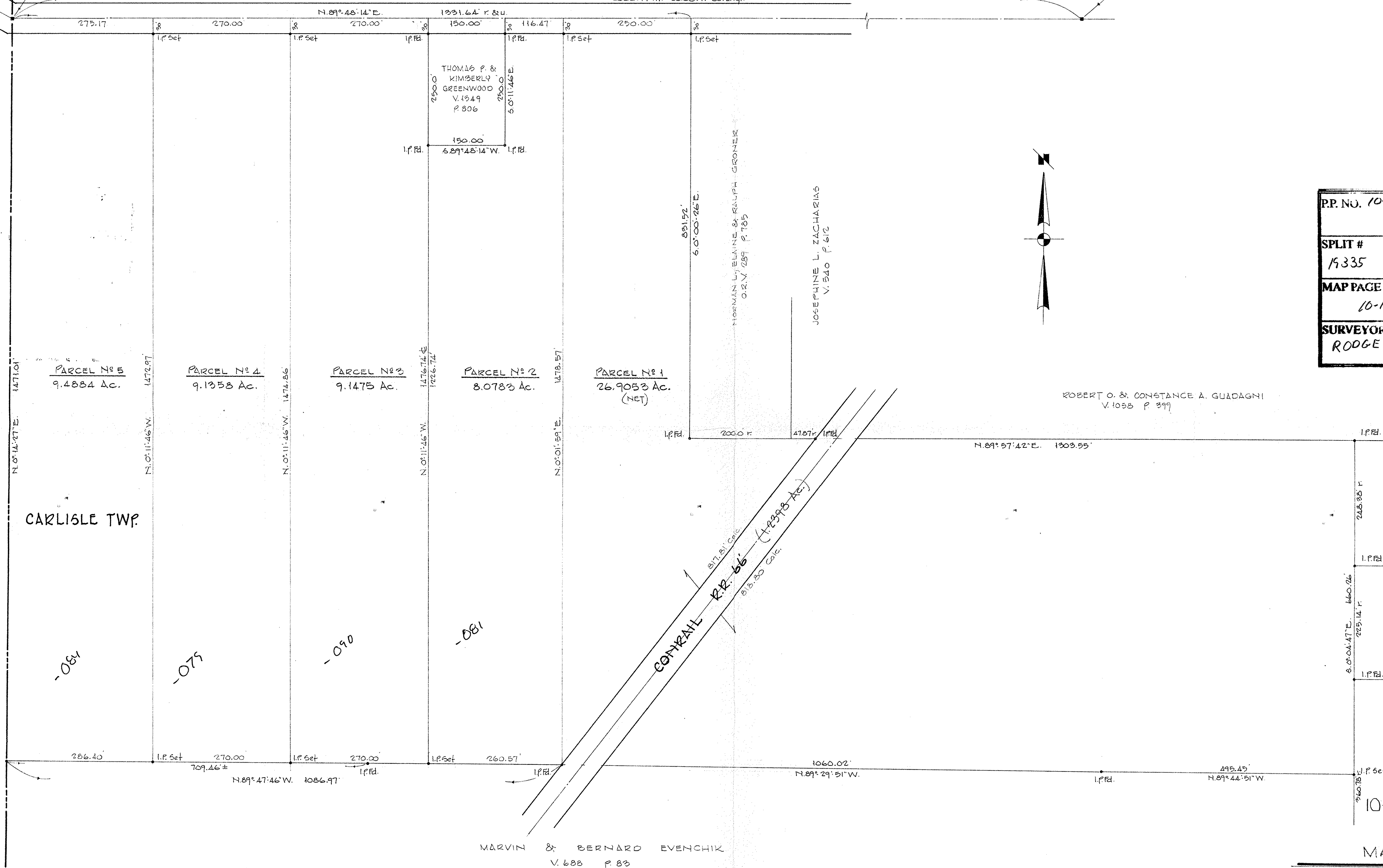
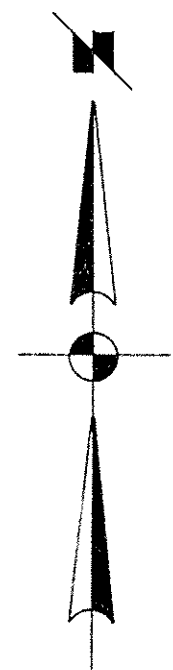

O.L. 30  
KU661A TWP. CARLISLE TWP.

# 19335
APPROVED LORAIN CO. MAP DEPT.
DATE 4-16-91
PAGE 10-A
BY FRANCIS
VOID AFTER # 19335

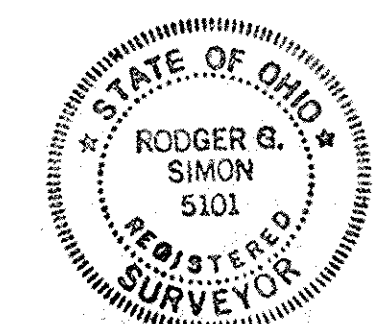

PART of ORIG. SEC. 10 CARLISLE TOWNSHIP  
LORAIN COUNTY OHIO  
SCALE 1"=100' JUNE, 1990  
LAUNDON • SIMON • CAHL & ASSOC. INC.  
ENGINEERS SURVEYORS  
JOB 90-1943

