

KU561A ROAD 60'

2688.97' m. 2688.71' Co. Engr.

PP. NO. 10-00-010-000-084, 075, 050, 081	
SPLIT # 15140	DATE OF SURVEY June 1996
MAP PAGE 10-10	
SURVEYOR LAUN & SIMON - Simon-Cahill Assoc	

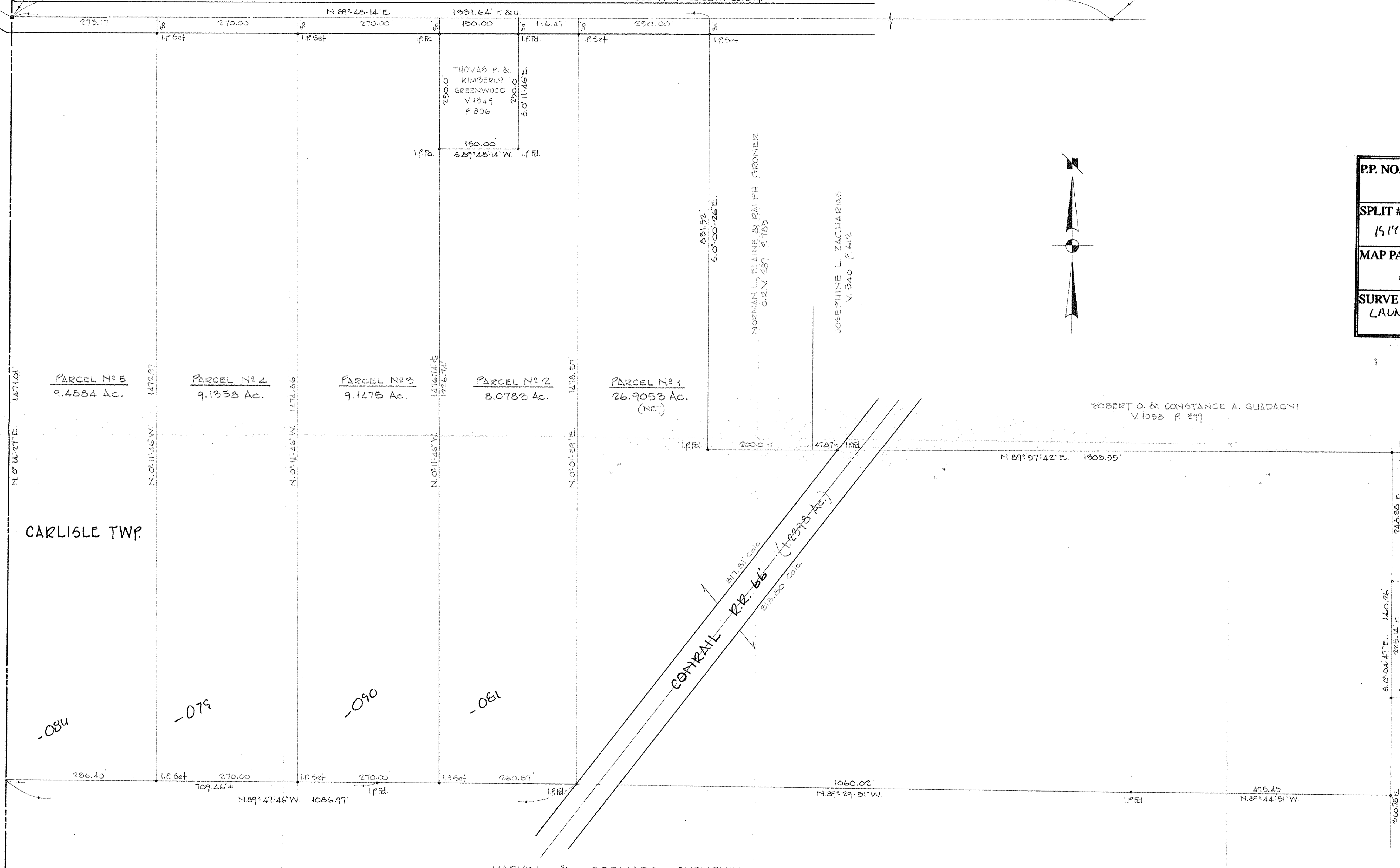
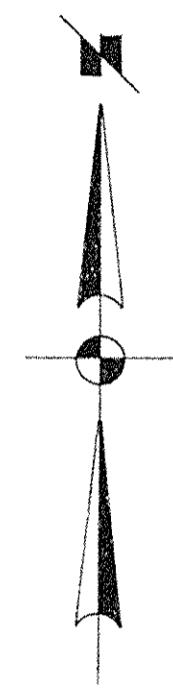

O.L. 30
KU561A TWP. CARLISLE TWP.

-084
-079
-050
-081

#19140
APPROVED
LORAIN CO.
MAP DEPT.
DATE 9-25-96
PAGE 10-A
BY CAROL
VOID AFTER 1996

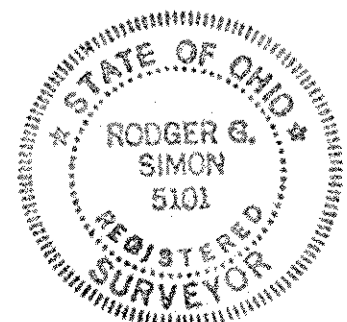

SURVEY FOR
MARYLIN KILEY

PART of ORIG. SEC. 10 CARLISLE TOWNSHIP
LORAIN COUNTY OHIO

SCALE 1"=100' JUNE, 1996
LAUNDON • SIMON • CAHL & ASSOC. INC.
ENGINEERS SURVEYORS

0 50 100 200 300 400 500
JOB 90-1943