

P.P. NO. 10-00-010-000-084,079,080,081

SPLIT # 19122	DATE OF SURVEY June 1990
MAP PAGE 10-A	
SURVEYOR LAUNDON - SIMON CAHL & ASSOC	

#19122  
APPROVED  
LORAIN CO.  
MAP DEPT.  
DATE 9-11-90  
PAGE 10-A  
BY CAROLYN  
FRANCO  
VOID  
AFTER # 19122

10-00-010-000

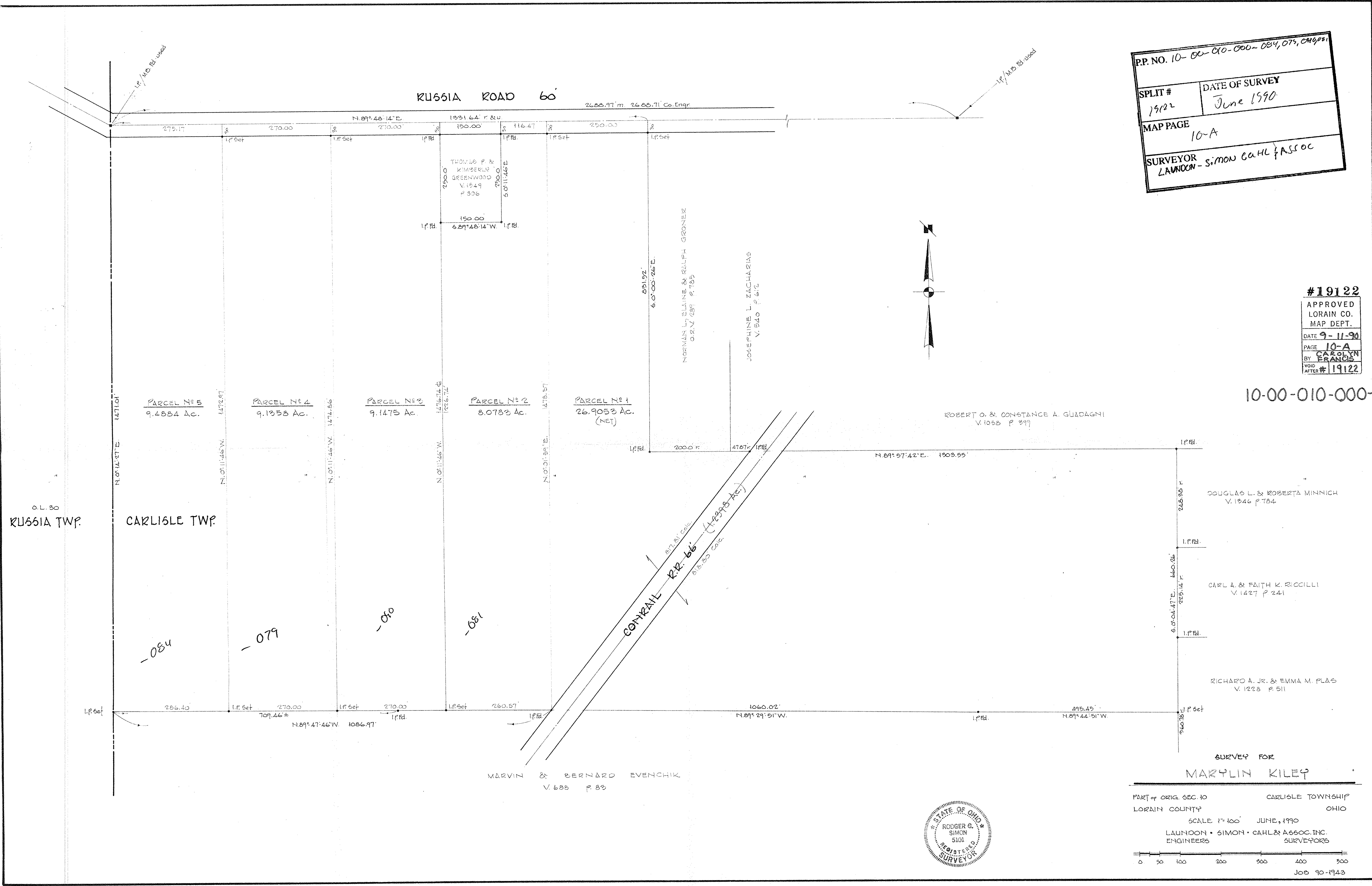

PART OF ORIG. SEC. 10 CARLISLE TOWNSHIP  
LORAIN COUNTY OHIO  
SCALE 1" = 100' JUNE, 1990  
LAUNDON - SIMON - CAHL & ASSOC. INC.  
ENGINEERS SURVEYORS

0 50 100 200 300 400 500  
JOB 90-1943