

NORTH

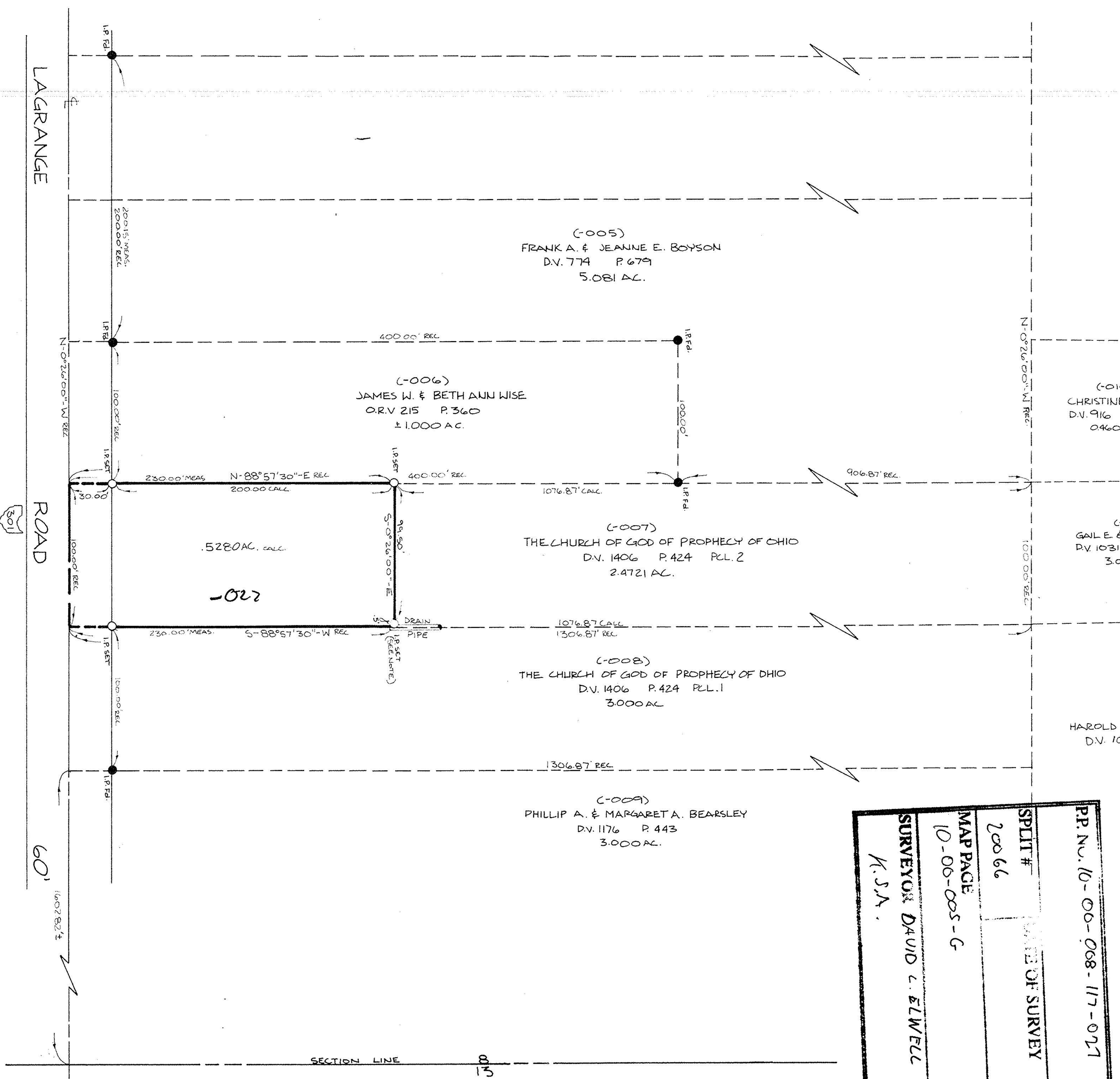

NOTES:  
1.P IS OFFSET 'S' DUE TO  
A STEEL DRAIN PIPE LOCATED  
ON THE PROPERTY LINE.

REG. SURVEYOR NO. 6333

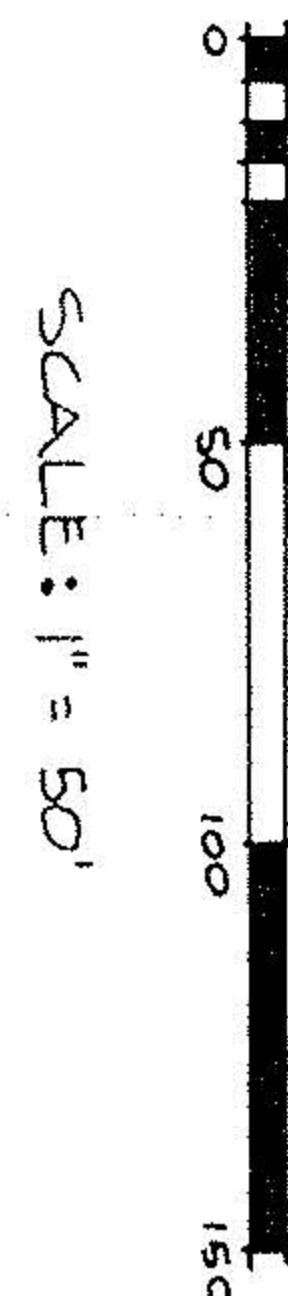
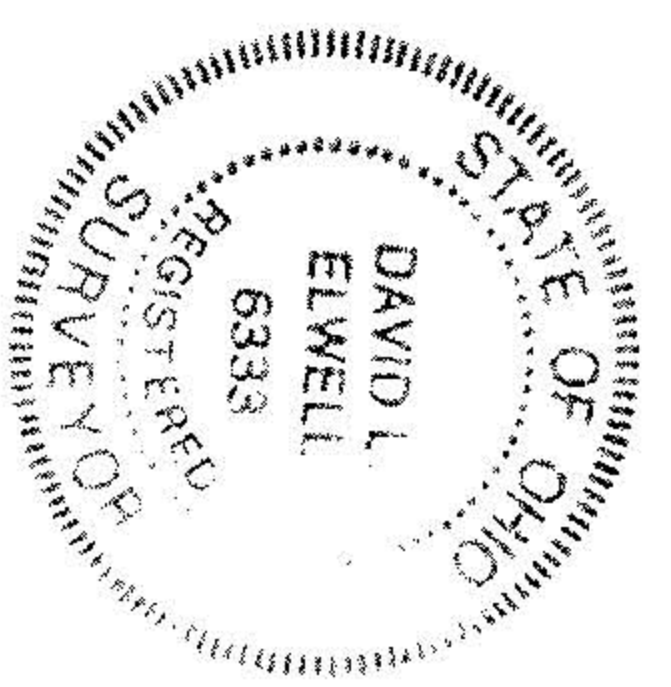

SURVEY MAP  
PART OF CARLISLE TOWNSHIP SECTION 8  
COUNTY OF LORAIN STATE OF OHIO

KS ASSOCIATES INC.  
ENGINEERS SURVEYORS

PREPARED BY: 8

(-015)  
CHRISTINE MYERS  
D.V. 916 P.335  
0.460 AC.

(-016)  
GAIL E. & EMMA J. BARKER  
D.V. 1031 P.890  
3.080 AC.

(-029)  
HAROLD K. RICE, ETAL  
D.V. 1084 P.596  
8.010 AC.

(-005)  
FRANK A. & JEANNE E. BOYSON  
D.V. 774 P.679  
5.081 AC.

(-006)  
JAMES W. & BETH ANN WISE  
D.V. 215 P.360  
1.100 AC.

(-007)  
THE CHURCH OF GOD OF PROPHECY OF OHIO  
D.V. 1406 P.424 P.L. 2  
2.4721 AC.

(-008)  
THE CHURCH OF GOD OF PROPHECY OF OHIO  
D.V. 1406 P.424 P.L. 1  
3.000 AC.

(-009)  
PHILLIP A. & MARGARET A. BEARSLEY  
D.V. 1176 P.443  
3.000 AC.

.5280 AC. CALL  
-022

PP. NO. 10-00-068-117-021	
SPLIT #	DATE OF SURVEY
20066	
MAP PAGE	
10-00-068-G	
SURVEYOR DAVID L. ELWELL	
K.S.A.	

10-00-008-117

20066

APPROVED
LORAIN CO.
MAP DEPT.
DATE 8-27-92
PAGE 10-00-008-G
BY FRANCIS
VOID AFTER # 20066