

P.P. NO. 15-00-090-105-022,021

SPLIT #	DATE OF SURVEY
MAP PAGE	
SURVEYOR	

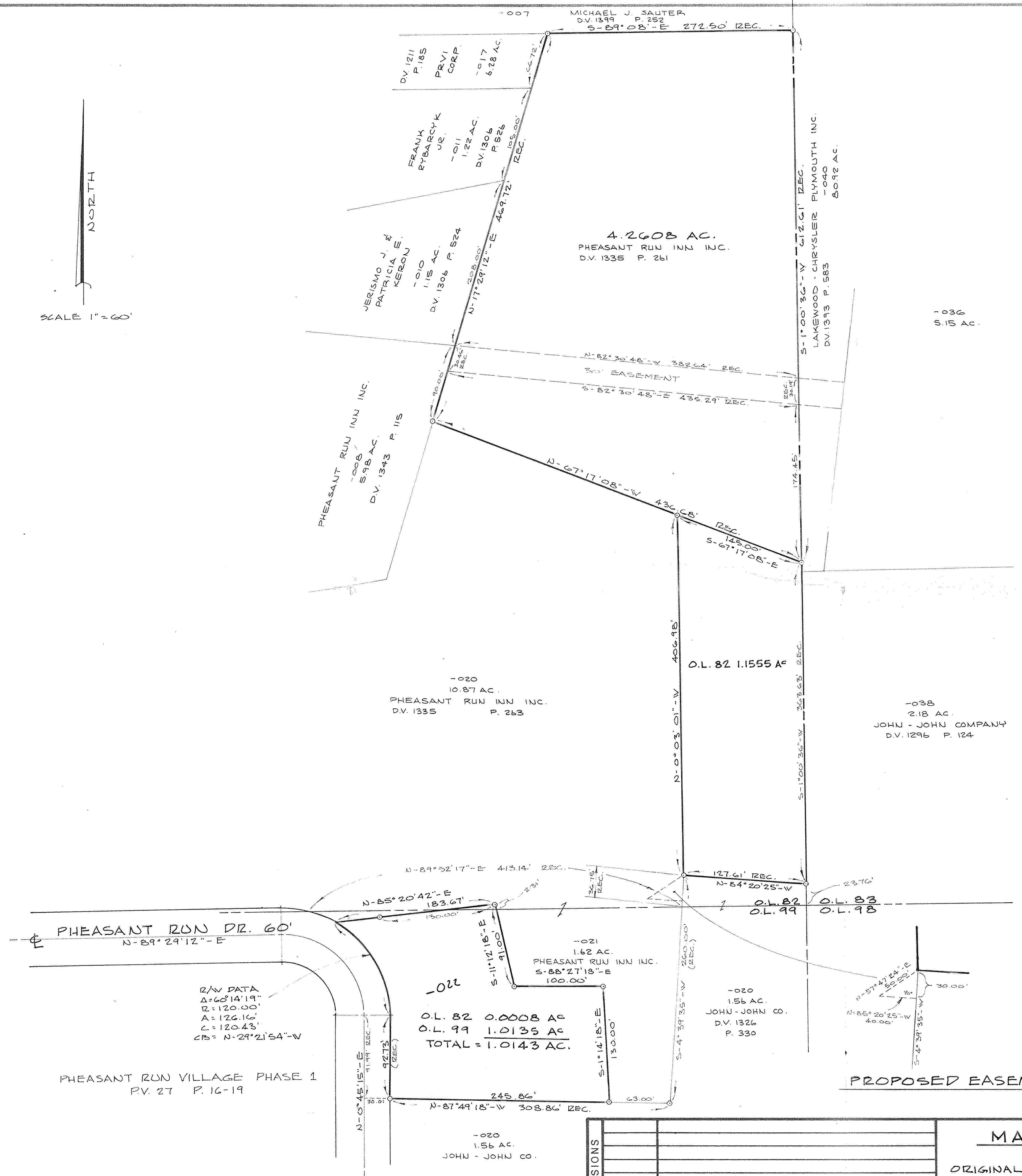
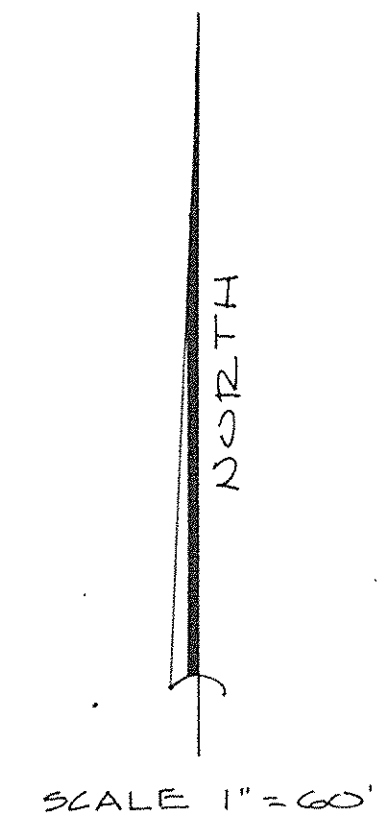

15-00-082-000-
15-00-090-105-

#18338
#18338
APPROVED
LORAIN CO.
MAP DEPT.
DATE 3-6-89
PAGE 15-00-090-105-B
BY Carol Francis
VOID AFTER #18338

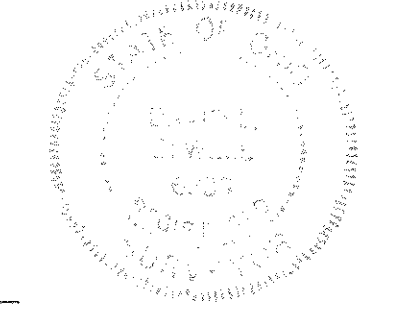

REVISIONS	DATE	DESCRIPTION

MAP OF PROPERTY SURVEY
PART OF
ORIGINAL LAGRANGE TOWNSHIP LOTS NOS. 82, 83 & 99
COUNTY OF LORAIN, STATE OF OHIO

KS ASSOCIATES, INC.
ENGINEERS/SURVEYORS
424 Middle Avenue
P.O. Box 89
Elyria, Ohio 44036
Elyria (216) 322-6317 • Lorain (216) 244-5757

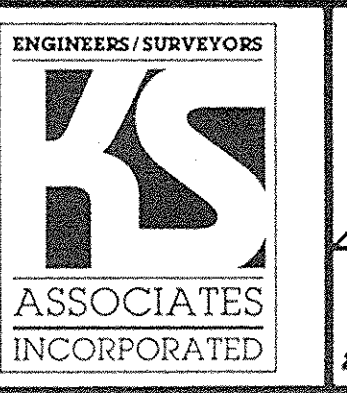

SHEET
1 OF
1
JOB NO.
89-034