

BUTTERNUT RIDGE ROAD 60' S.R. 10  
 314' ±

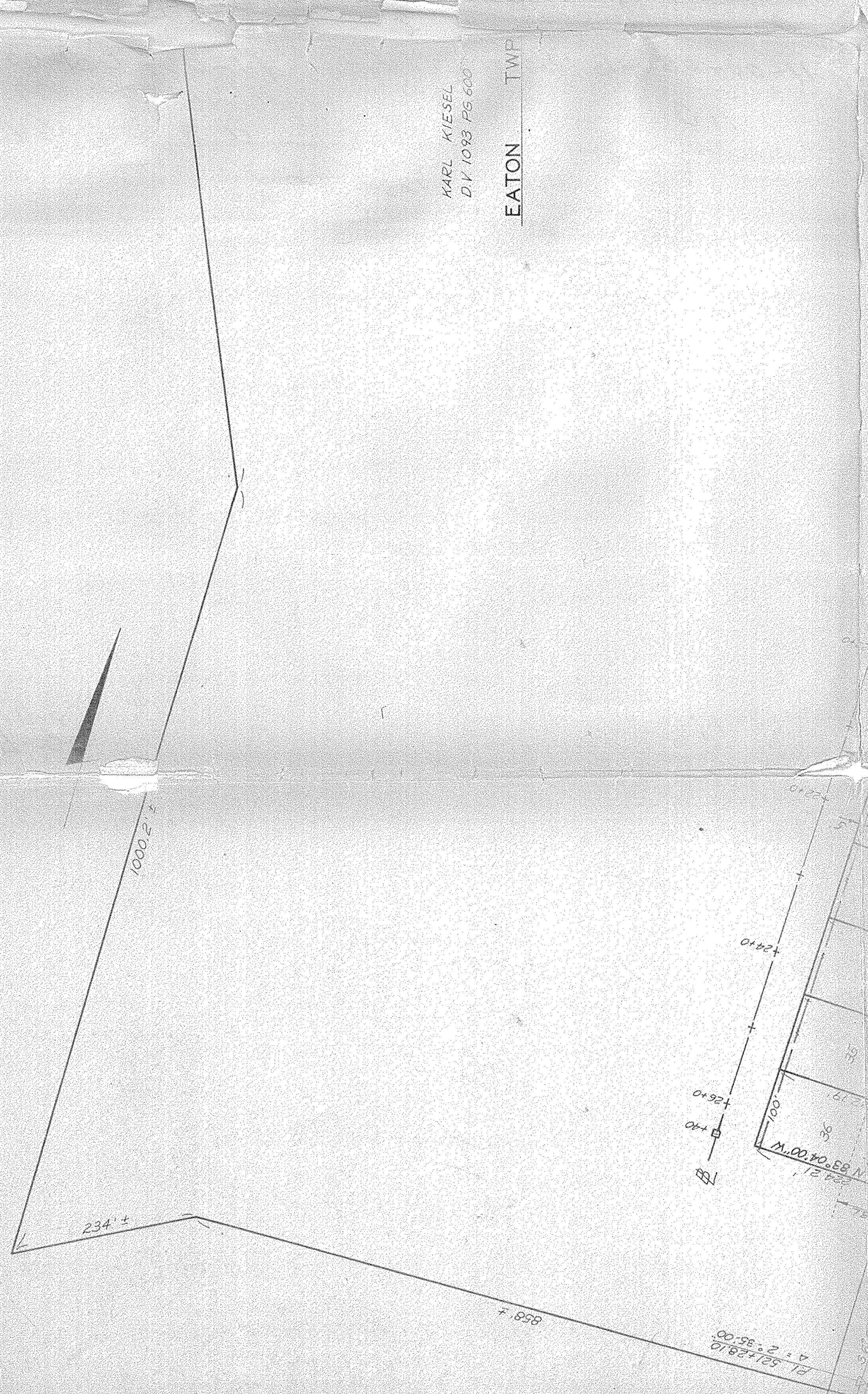
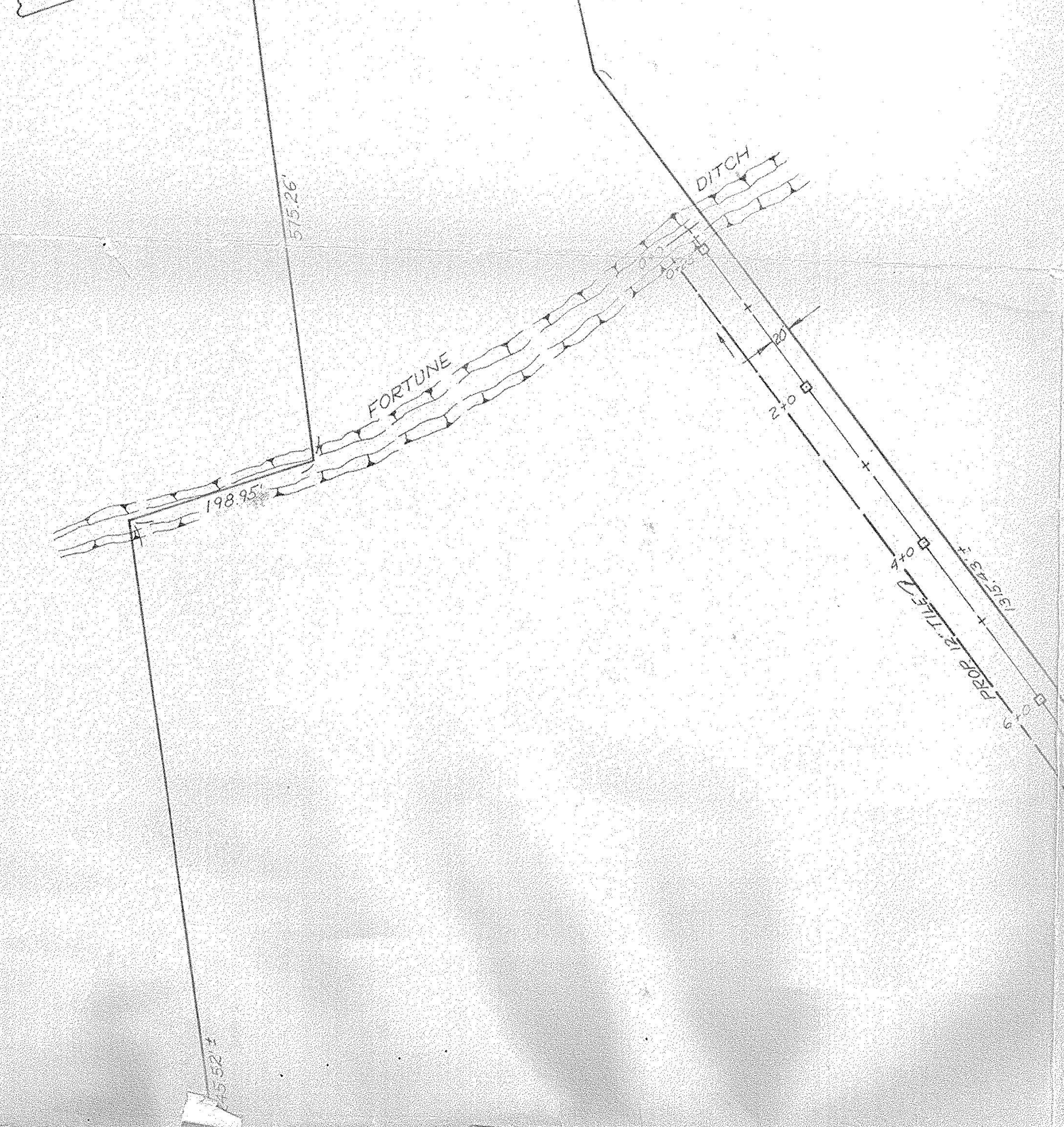

②  
 P.I. = 521+28.10  
 $\Delta$  = 2° 35' 00" RT  
 R = 34,372.47'  
 D° = 0° 10'  
 T = 7751.4'  
 E = 870'  
 P.C. = 513+52.96  
 P.T. = 529+02.96

PLAN  
 1" = 100'

①  
 P.I. = 537+46.97  
 $\Delta$  = 1° 34' 00" LT  
 D = 0° 20'  
 T = 235.02'  
 L = 470.00'  
 E = 1.62'  
 P.C. = 535+11.95  
 P.T. = 539+81.95

11-00-051-000 -  
 11-00-051-13

PP. NO.	11-00-051-000-101
SPLIT #	101-013
DATE OF SURVEY	
MAP PAGE	11-00-051-B
SURVEYOR	NEFF & ASSOC.



ON Pg. 11B

REV. NO.	1	DATE	1/18/74	BY	UP-DATE R/W AND RE-DESIGN GRADES FOR PIPE
REV. NO.		DATE		BY	REVISIONS
PROFILE FOR AERATION OUTLET DITCH & TILE PREPARED FOR: KARL KIESEL NORTH RIDGEVILLE, OHIO JOB NO. 496 SHEET 1 OF 1 SCALE 1" = 5' VERTICAL, 1" = 100' HORIZONTAL DRAWN BY: TWF DATE: JANUARY 11, 1974 SURVEYOR: NEFF & ASSOCIATES ELYRIA, OHIO 44035 AS SHOWN REGISTERED CIVIL ENGINEERS & SURVEYORS					