

CALVIN SMITH BUILDERS INC.  
O.R.V. 534 P. 444

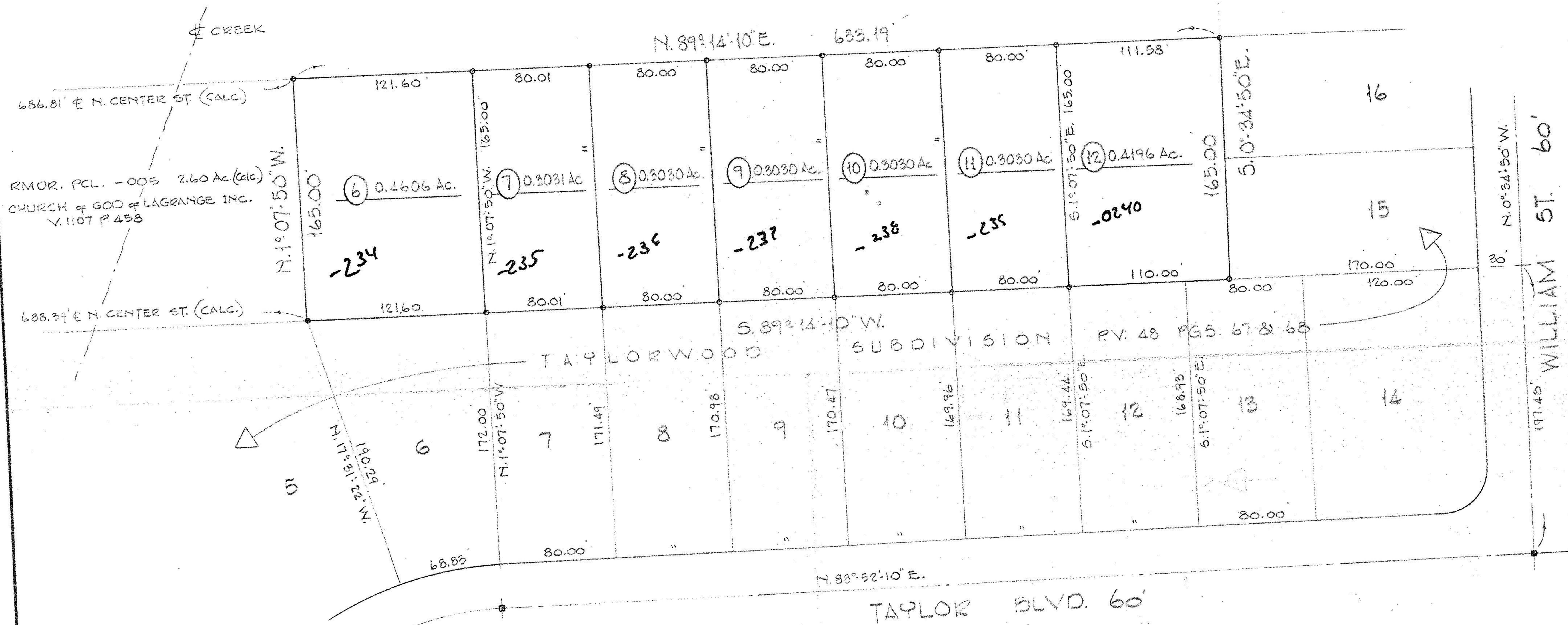

RMOR. PCL. - 005 2.60 Ac. (Calc.)  
CHURCH OF GOD OF LAGRANGE INC.  
V. 1107 P. 458

TAYLORWOOD SUBDIVISION P.V. 48 PGS. 67 & 68

P.P. NO. 15-00-046-000-

PLIT # 21078 21079	DATE OF SURVEY
MAP PAGE 15-C	
SURVEYOR LAUNDON - SIMON - CAHL & ASSOC	

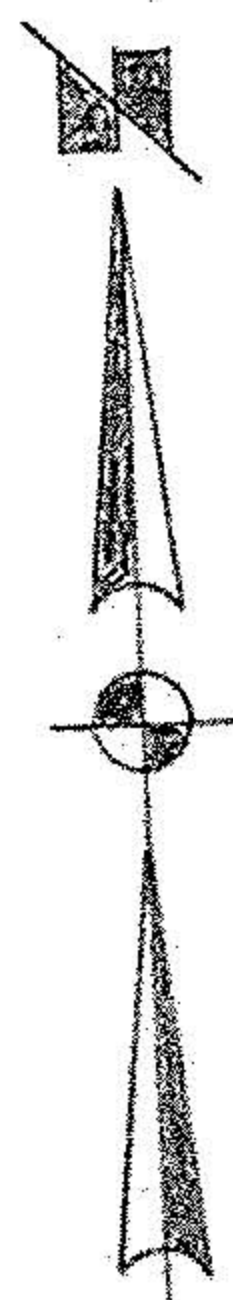

--- DENOTES IRON PIN SET

SURVEY FOR  
**CHURCH OF GOD OF LAGRANGE INC.**  
PART OF O.L. 46 TOWNSHIP OF LAGRANGE - VILLAGE OF LAGRANGE  
COUNTY OF LORAIN STATE OF OHIO  
MAY 1994 SCALE 1"=50'  
LAUNDON • SIMON • CAHL & ASSOC.  
ENGINEERS SURVEYORS  
JOB NO. 94-2576

13-00-000-000-000