

SCALE: 1" = 50'

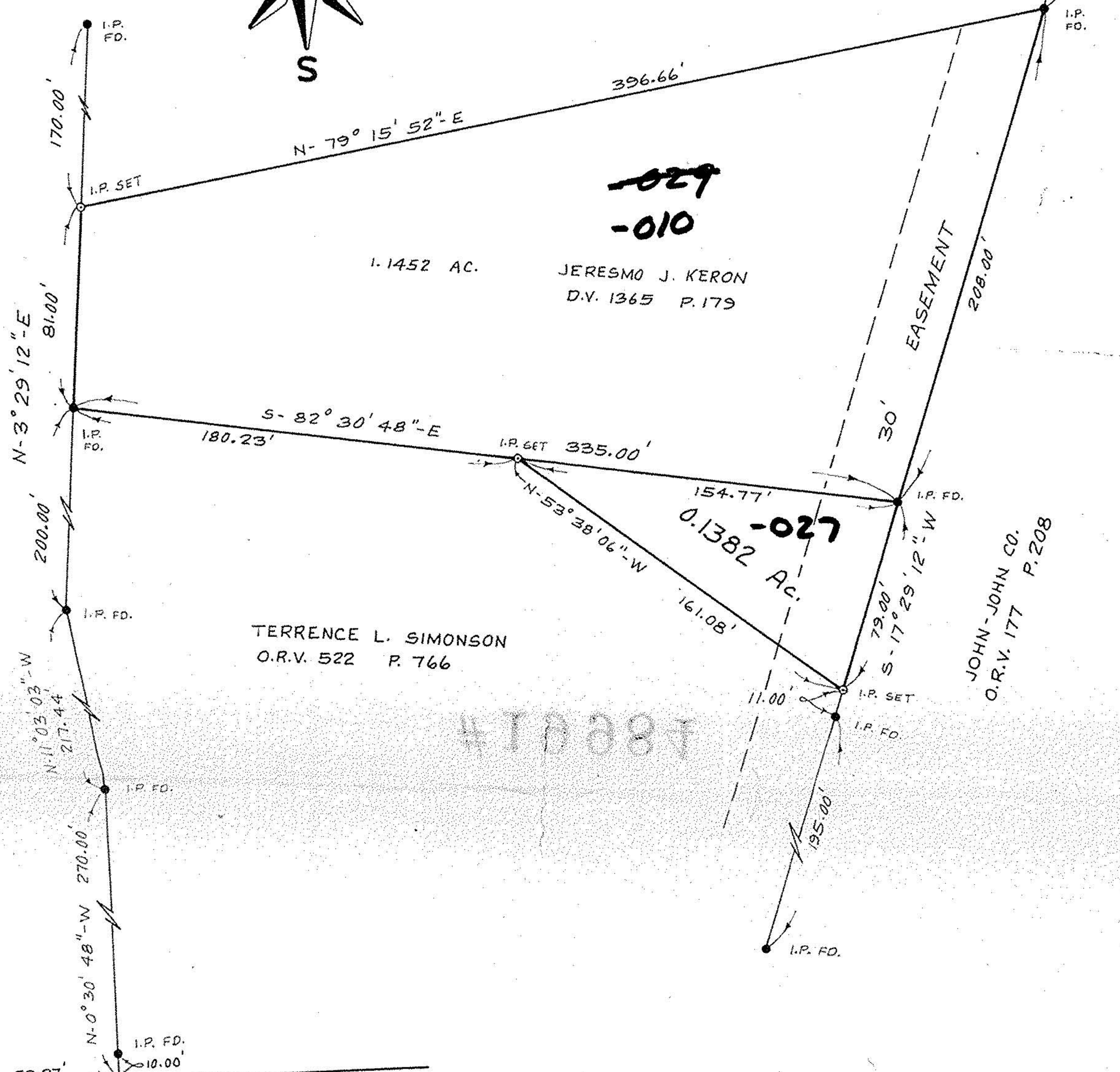
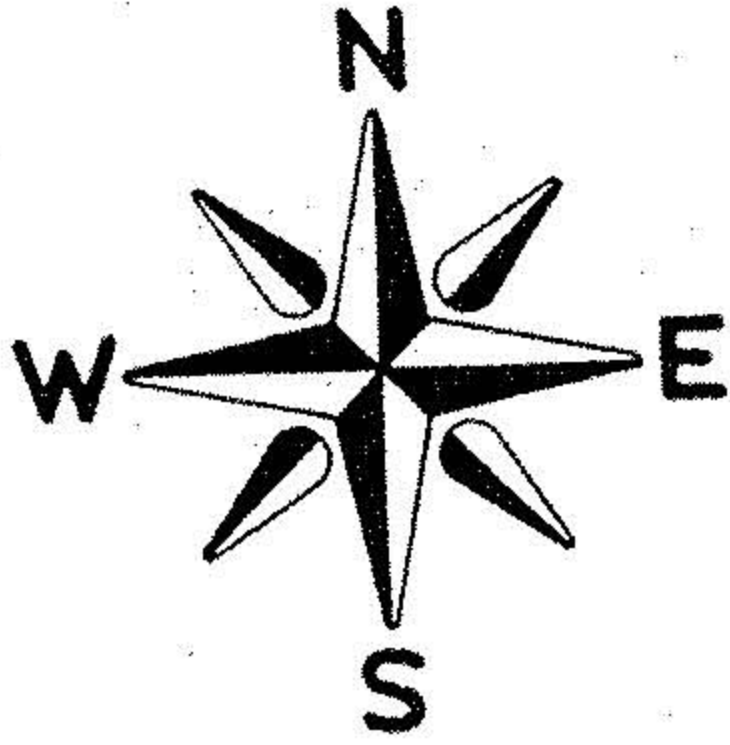
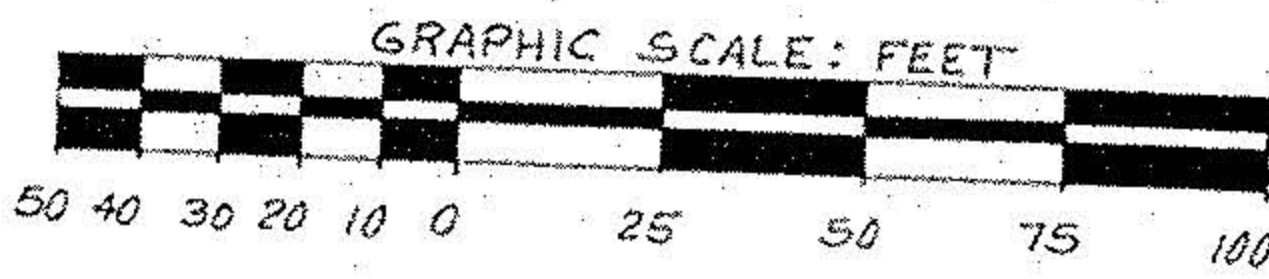

1.1452 AC.

JERESMO J. KERON  
D.V. 1365 P.179

TERRENCE L. SIMONSON  
O.R.V. 522 P. 766

~~029~~  
~~010~~  
0.1382 AC.

EASEMENT

JOHN-JOHN CO.  
O.R.V. 177 P.208

PHEASANT RUN DRIVE 60'

N-89°29'12"-E

BOUNDARY SURVEY

PART OF ORIGINAL LaGRANGE TOWNSHIP  
LOT No. 82  
TOWNSHIP OF LaGRANGE, COUNTY OF LORAIN  
STATE OF OHIO

SCALE: 1" = 50' DATE: 4-17-92

prepared for

JERESMO J. KERON

**19984**

APPROVED  
LORAIN CO.  
MAP DEPT.

DATE 7-6-92

PAGE 15-00-082-B

BY FRANCIS

VOID AFTER # 19984

424 Middle  
P.O. Box 8  
Elyria, Ohio 44036



*David L. Elwell*  
DAVID L. ELWELL - REGISTERED SURVEYOR No. 6333

